



Celebrating 132 Years



# Honiton Agricultural SHOW

Thursday 3rd August 2023

AT THE  
SHOWGROUND HONITON

---

---

## SCHEDULE OF CLASSES

---

---

Entries Close 1st July 2023

Secretary: M. Connor, Bank House, 66a High Street, Honiton, Devon EX14 1PS  
Tel: (01404) 41794



# Leading the way

Everys' Farming and Rural Business Team has experienced lawyers who can advise on every aspect of equestrian and agricultural law.



You can find us on Avenue A.

Come and join the team for a bite to eat and rest your legs.

Call 01404 43431  
email [law@everys.co.uk](mailto:law@everys.co.uk)  
[everys.co.uk](http://everys.co.uk)

**everys**  
solicitors  
Incorporating Stokes Partners

Honiton • Sidmouth • Seaton • Exmouth • Exeter • Taunton • Crewkerne • London

Authorised and Regulated by the Solicitors Regulation Authority (no. 655338).

# Financial support for farmers & landowners



Maximum available  
grant £50,000 -  
minimum £2,000

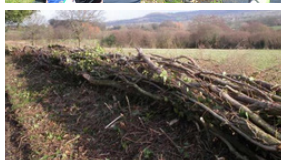
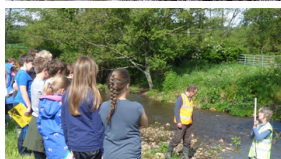
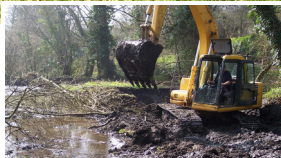

**Farming in Protected Landscapes is a programme funded by DEFRA and delivered across all AONBs and National Parks.**

**Grants are available for one-off projects that:**

- Tackle the impacts of climate change; storing carbon on farms and alleviating flooding.
- Support and enhance wildlife on the land.
- Provide opportunities for people to visit your land, learn more about the landscape, farming and wildlife, and contribute towards farm income.
- Help maintain the character of the landscape and conserve historical features.

**FUNDING CLOSES March 2025 – for more info contact your AONB:**



**Blackdown Hills**  
Area of Outstanding Natural Beauty

Mark Edwards 07800 916 427  
mark.edwards@devon.gov.uk

Nicola Cunningham 07977 192 741  
nicola.cunningham@devon.gov.uk

[blackdownhillsaonb.org.uk](http://blackdownhillsaonb.org.uk)



**EAST DEVON**  
Area of Outstanding Natural Beauty

Pete Youngman  
01404 642030 or 07976 001 519  
pete.youngman@eastdevonaonb.org.uk

[eastdevonaonb.org.uk](http://eastdevonaonb.org.uk)



The growing name for Offroad Vehicle Equipment based in the heart of the Blackdown Hills on the Devon/Somerset border. With thousands of parts in stock to improve your Land Rover and keep it running at its best. Everything is available to mail order via our website or pick up is available on request.



Please give us a call on 01404 891121 or email [sales@blackdownoffroad.co.uk](mailto:sales@blackdownoffroad.co.uk)

BLACKDOWN FARM SERVICES  
**AGRI PARTS**

Supplying Agricultural Parts, Products and Lubricants from our base in the heart of the Blackdown Hills on the Devon/Somerset border. Located just minutes from the B3170 & A303 we are very easy to find. We have an ever increasing range of parts and products in stock with an even bigger catalogue available to order.



Please give us a call on 01823 429431 or email [sales@blackdownagriparts.co.uk](mailto:sales@blackdownagriparts.co.uk)



Serving Your  
Farming  
Community



Quality new and used Attachments,  
Machinery and Trailers  
bought and sold

New and used stock always available

Call us today on:

**01823 429431** or **07760 236534**

[www.blackdownfarmservices.co.uk](http://www.blackdownfarmservices.co.uk)

## CONTENTS

General Information .....	5
Timetable .....	6-9
Judges' Panel .....	10-11
Prizes & Awards.....	11
Cattle .....	12-18
Sheep.....	19-23
Farms Competitions .....	24
Horse and Pony Section.....	25-35
Championship Awards.....	36
Regulations.....	37-40

## GENERAL INFORMATION

Entrance to Ground: Adults – In Advance ..... £17.50  
Children under 16 years - In Advance..... 2 Children Free \* Accompanied by Paying Adult  
All tickets may be purchased in advance on-line from [www.honitonshow.co.uk](http://www.honitonshow.co.uk)

PUBLIC CAR PARK FREE  
MEMBERS ENCLOSURE WITH BAR, DINING ROOM, LOUNGE, CLOAKROOMS AND MEMBERS LAWN,  
PUBLIC BUFFET AND LICENSED BAR

### ENTRIES CLOSE on 1st July 2023

Payment via BACS (Please reference Cattle/Sheep or Horse Entry and name): Account name:  
Honiton & District Agricultural Association, Account Number: 20488941, Sort Code:20-30-47  
Alternatively, payment can be made by cheque to: Honiton & District Agricultural Association

#### Please send together with your payment to:

Show Secretary, H&DAA, Bank House, 66a High Street, Honiton, Devon, EX14 1PS

#### Full particulars of:

##### Y.F.C. CLASSES

(less Calf/Lamb Classes)

Lucy Moore

Email: [lucymoore104@icloud.com](mailto:lucymoore104@icloud.com)

#### Full particulars of:

##### WEST OF ENGLAND HOUND SHOW

Mr P. Sadgrove, The Pound, Huish Episcopi,

Langport, Somerset TA20 9HE

Tel: 01458 253058

## PRIVACY POLICY

The Honiton Agricultural Society privacy policy sets out the basis on which any personal data we collect from you, that you provide to us or that we may receive from others about you, will be processed by us. It includes data that we hold electronically and in paper files.

Details of entries will be published in the catalogue and passed to our printers, solely for the purpose of compiling that publication. Results information may be published (in printed form and online) and provided to the press and Breed Societies for publication. Information relating to exhibitors and their animals may be provided to DEFRA, Trading Standards, Animal & Plant Health Agency (APHA), British Cattle Movement Service (BCMS), SAC, Breed Societies, County Councils, Veterinary Advisors and others who have regulatory access.

## COVID 19 REGULATIONS

**All exhibitors will be required to adhere to all current, Government legislation & issued Covid-19 guidelines as at the date of show in addition to requirements by the H&DAA.**

A great  
family day  
out



Date  
for your  
diary

# Mid-Somerset Show

Sunday  
20th August  
2023

The Mid Somerset Showground,  
Cannards Grave Road, Shepton Mallet BA4 4GF

**Schedules available from:**  
**[www.midsomersetshow.org.uk](http://www.midsomersetshow.org.uk)**

*Classes include:*

\* Livestock Classes \* Show Jumping \* Equine Classes \* Vintage Vehicles \*  
\* Arts & Crafts \* Somerset Cider Championship \* Flower Show & Floral Art \*

# THE JUDGING OF CLASSES

## PROVISIONAL TIME TABLE & ORDER OF JUDGING

This programme is provisional and the Association reserves the right to amend or cancel according to necessary or prevailing conditions. Exhibitors are asked to note the provisional times of judging and must be prepared to enter the Ring up to 20 minutes before the advertised times. Any major changes in timings or venue will be circulated to Exhibitors with tickets etc prior to the Show.

### CATTLE RINGS

#### CATTLE

1 - 75	Cattle Classes .....	from 10.00
	Inter-Breed Cattle Championship .....	provisional 12.00
78a - 80	YFC Calf Classes (following Dairy Championship).....	from 9.30am
80a - 84	Junior Handlers Classes.....	from 9.00am
	All prize winning cattle will parade at .....	15.00

#### SHEEP

221, 222 & 223	Sheep Young Handlers.....	09.30
100-220	Sheep Classes.....	from 10.00
	Sheep Championship .....	provisional 13.00
	All prize winning sheep will parade at.....	15.00

### HORSE CLASSES

#### RING ONE

215	Riding Horse Brood Mare in Hand.....	prompt 9.00
215a	Riding Horse Foal (Progeny of Mare in Class 215)	
216	Hunter/Sport Horse Brood Mare In Hand	
217	Hunter/Sport Horse Foal, (Progeny of Mare in class 216)	
218	Hunter/Sport Horse Yearling In Hand	
219	Hunter/Sport Horse Two Year Old In Hand	
220	Hunter/Sport Horse Three Year Old In Hand	
220a	Local Hunter/Sport Horse In Hand 1/2/3 yrs only	

**Championship of Hunter/Sport Horse Breeding classes 216/217/218/219/220/220a**

**Winner of 220a competes for Rouge Croix Local Hunter Championship**

233	Lead Rein Pony	
234	First Ridden Pony	
229	Young Handlers 12 yrs & Under	
221	Coloured Youngstock In Hand	
221A	Coloured Open In Hand – Non Native	
221B	Coloured – Native/Cob/Traditional Open In Hand	

**Championship of Coloured In Hand classes 221/221A/221B**

222	Coloured Ridden Open – Non Native	
222B	Coloured – Native/Cob/Traditional Open Ridden	

**Championship of Coloured Ridden classes 222/222B**

225	Anglo/PBA In Hand	
226	Pure Bred Arab In Hand	
227	Ridden Pure/PBA or Anglo Arab	

**Championship of Arab Horse classes 225/226/227**

228	Ridden Veteran Horse/Pony Stallion, Mare or Gelding, 15 yrs & over	
228A	In Hand Veteran Horse/Pony/Stallion, Mare or Gelding 15 yrs & over	

**Judging of Supreme Champion Pony of Show .....**not before 15.00

## RING TWO

- 201 M & M Large Breed In Hand..... prompt 08.00  
202 Dartmoor Pony Yearling, 2 + 3 yrs  
202a Dartmoor 4 yrs + over  
203 Exmoor Pony

### Championship of 201/202/202a/203

## RING TWO (B)

- 204 Standard Shetland Pony – Yearling.....provisional 08.00  
205 Standard Shetland Pony – 2/3 yrs  
206 Standard Shetland Pony – Mare, with or without Foal at Foot  
207 Shetland Pony – Stallion or Gelding  
207a Miniature Shetland Yearling  
207b Miniature Shetland 2/3yr old  
207c Miniature Shetland Mare, with or without Foal at Foot  
207d Miniature Shetland Stallion or Gelding

### Championship of Shetland Pony classes

- 256 Miniature Horse Open Coloured Class  
Any age/sex not to exceed 38" at maturity  
257 Miniature Horse Open Scaled Down Show Horse  
Any age/sex not to exceed 38" at maturity  
258 Miniature Horse Open American Bloodlines.  
Any age/sex not to exceed 38" at maturity  
259 Miniature Horse Open Type Class.  
Any age/sex not to exceed 38" at maturity  
260 Miniature Horse Open Home-Produced class.  
Any age/sex not to exceed 38" at maturity

# W.E.Phillips and Sons Ltd



### A FAMILY RUN BUSINESS FOR OVER 60 YEARS

Your one stop shop for all your agricultural building needs. From design and planning to completion, we offer the full service

- Steel portal frame buildings
- Steel ring slurry stores
- Covered yards
- Concrete panel slurry lagoons
- Milking parlours
- Concreting
- Excavated slurry lagoons
- Cubical buildings

[www.wephillipsandsons.co.uk](http://www.wephillipsandsons.co.uk) • Email: [info@wephillipsandsons.co.uk](mailto:info@wephillipsandsons.co.uk)  
Unit 3&4, Ironbridge Industrial Estate, Gittisham, Honiton, EX14 3AN • 01404 851410 / 07581 460494



## RING TWO

208	Welsh Pony Sec A 1/2/3 yrs not before.....	11.00
209	Welsh Pony Sec A 4 yrs & over	
210	Welsh Pony Sec B	
212	Welsh Pony Sec C/D	

### **Championship of Welsh Pony classes 208/209/210/212**

#### **Judging of Supreme Champion M & M In-Hand Pony comprising:**

#### **Champion of 201/202/203 & Champion Shetland & Champion Welsh**

254	Show Hunter Pony – Not exceeding 133cm .....	Not before 14.00
255	Show Hunter Pony 133cm-153cm	

### **Championship of Show Hunter Pony classes 254/255**

## RING THREE

231	Ridden Cob.....	prompt 08.00
232	Riding Horse	

### **Championship of classes 231/232**

235	Working Hunter Pony Junior .....	not before 10.00
236	Working Hunter Pony Senior	
237	Novice Working Hunter.....	not before 12.30
238	Open Working Hunter	

### **Championship of Working Hunter Pony classes 235/236**

## RING FOUR

240	Lightweight Hunter .....	prompt 08.00
241	Heavyweight Hunter	
242	Small Hunter	
243	Local Ridden Hunter, any weight	

### **Championship of Ridden Hunter classes 240/241/242/243**

#### **Judging of Rouge Croix Local Hunter Championship .....not before 11.00am (Comprising 1st & 2nd winners in class 220a and 243)**

From 11.15 to 13.00 Ring 4 is divided into two: A & B

## RING FOUR (A)

244	Heavy Horse, any breed/sex 4 yrs & over	
245	Heavy Horse, any breed/sex yearling, 2/3 yrs	

**Championship of Heavy Horse classes 244/245/246**  
(\*Winner of 244 may come forward in harness if entered in class 247)

247	Heavy Horse (In Hand) In Harness (final presentation) .....	in Underdown Ring 14.00
248	Heavy Horse Turnout.....	in Underdown Ring 14.00
251	Private Driving .....	in Underdown Ring 11.15

## RING FOUR (B)

252	M & M Ridden Small Breeds .....	provisional 11.00
253	M & M Ridden Large Breeds	

**Championship of M & M Ridden classes 252/253**

## RING FOUR

223	RoR – Ridden .....	not before 13.00
223a	RoR Ridden	
224	RoR – In-Hand	

#### **Judging of the Glanvill Trophy – Best Ridden Horse of Show**

#### **Judging of Supreme Champion Horse of Show**

## NOTE

The Committee reserve to themselves the right to cancel any Class in which there are fewer than three entries.  
All Classes are OPEN unless otherwise stated.

---

## JUDGES PANEL 2023

### CATTLE JUDGES

Ayrshire	TBC
Any Other Dairy Breed	Mr M Davis, Devon
Jersey	Mr M Davis, Devon
Guernsey	TBC
Holstein	Mr A Patterson, Worcestershire
Devon	Mr M Parsons, Somerset
South Devon	Mr G Sell, Essex
Aberdeen Angus	Mr B Butler, Devon
Hereford	Mr A Faull, Cornwall
Limousin	Mrs V Smith, Devon
Simmental	Mr P Hawkey, Cornwall
AO Pure Breed Continental	Mr P Hawkey, Cornwall
Native Breed	Mr B Butler, Devon
Dexter	Mr S Darnbrook, Newcastleton
Dairy Interbreed Champs	TBC
Beef Interbreed Champs	Mr J Neale, Cornwall
YFC Calf Classes	Mr M Parsons (Beef)/Miss C Thomas (Dairy)
Junior Dairy Handler	Miss C Thomas, Cornwall
Junior Beef Handler	Mr M Parsons, Somerset
Commercial Beef	Mrs V Smith, Devon

### SHEEP JUDGES

Devon & Cornwall Longwool	Mr S Darke, Devon
Dorset Horn & Poll Dorset	Mr E Pocock, Devon
Dorset Down	Mr A W Evans, Gwynedd
Greyface Dartmoor	Mr W P Dawe, Devon
Hampshire Down	Mr H Elsdon, Herts
Jacob	Mrs S Taylor, Berkshire
Suffolk	Mr B Cook, Warwickshire
Charollais	Mr L Buckland, Gloucestershire
Kerry Hill	Mr M Ellis, Herefordshire
Texel	TBC
AO Pure Breed-Continental	Miss R Hurd, Somerset
AO Pure Breed-Native	Mr R Huxter, Devon
Beltex	Mr D Weaver, Worcestershire
Ryeland (Whites)	Mrs M Wear, Bristol
Ryeland (Coloureds)	Mrs C Jones, Anglesey
Blue Texel	Mr D Thompson, Dorset
Young Handlers	Miss R Hurd, Somerset
Southdown	TBC
Zwartble	Mrs L Murray, Wolverhampton
Lleyn	Mr D Shellard, Somerset
Wiltshire Horn	Mr T Williams, Warwickshire
Dutch Spotted	Cath Difford, Mid Glamorgan
Sheep Interbreed Classes	Mrs S Martyn, Cornwall

## HORSE JUDGES

Hunter / Sports Horse Breeding  
Ridden Hunter – Ride  
Ridden Hunters – Conformation  
Working Hunter – Ride  
Working Hunter – Conformation  
Cobs/Riding Horse  
Coloured Horse/Pony In Hand  
Coloured Horse/Pony Ridden  
Pure Arab In Hand  
Anglo/PBA In Hand  
Arab Ridden  
M & M Large Breeds In Hand  
Dartmoor  
Exmoor  
Shetland Pony  
Welsh A/B/C/D  
M & M Ridden Small  
M & M Ridden Large  
SHP  
Lead Rein  
First Ridden  
WHP  
Young Handlers  
Private Driving  
Concours d'elegance  
Heavy Horses  
Retired Racehorse (ROR)  
Retired Racehorse (ROR)  
Veteran Horse/Pony  
Miniature Horses  
Supreme Champion Horse  
Supreme Champion Pony  
Rouge Croix Local Hunter Ch  
Glanville Ch Ridden Horse

Miss R Penn, Cornwall  
TBC  
Mr R Sharp, Wiltshire  
Mrs P Walker, Devon  
Miss R Penn, Cornwall  
Amanda Butler, Rotherham  
Mrs E Rees, Powys  
Mrs E Rees, Powys  
Mrs C Roberts-Barr, Salisbury  
Mrs C Roberts-Barr, Salisbury  
Mrs C Roberts-Barr, Salisbury  
Mrs J Crane, Stoke-on-Trent  
Mrs E Locke, Devon  
Mrs J Payne, Cornwall  
Mrs M Matthews, Cornwall  
Mr I Lloyd, Dyfed  
Mrs J Crane, Stoke-on-Trent  
Mrs J Crane, Stoke-on-Trent  
Ms K Lloyd, Warwickshire  
Ms K Lloyd, Warwickshire  
Ms K Lloyd, Warwickshire  
Mrs J Payne, Cornwall  
Mrs E Locke, Devon  
Mrs M Peters, Llanelli  
Miss S Rowe, Cornwall  
Jane Wordsworth, Hampshire  
Sarah-Kate Coward, Hampshire (Ride)  
Mr R Sharp, Wiltshire (Conformation)  
TBC  
Alison Gladwin, Yorkshire  
Miss S Rowe, Cornwall  
Miss S Rowe, Cornwall  
Miss S Rowe, Cornwall  
Miss S Rowe, Cornwall

## **PRIZES**

**Prizes offered relate to the number of entries catalogued in each class.**

**1st, 2nd and 3rd Prizes in classes with not less than 3 entries.**

**PRESENTATION OF AWARDS** To Cattle, Sheep and Horse Exhibitors

The following Cups will be presented in the Main Ring immediately after the Grand Parade:-

### **CATTLE CHALLENGE CUPS**

The Welsh-Thornton  
The Duke of Connaught  
The Fiveways  
The Battishorne  
The Elverson  
The Sir John Kennaway  
The Cadhay  
The Turl

### **SHEEP CHALLENGE**

The Derryman  
The R.A. Lee

The Winners of all other Cups are kindly requested to collect same from the Trophy Case, after 3pm on Show Day. In all instances, Winning Exhibitors are asked to make their own arrangements for engraving and return all Cups to STAGS, Bank House, 66 High Street, Honiton Tel: (01404) 45885, or to Mrs M Martin, Battishorne Farm, Honiton Tel: (01404) 42039 on or before the 1st July, in the following year. (There will be a small charge for cups collected after this date).

# CATTLE

**N.B. IT IS THE RESPONSIBILITY OF EXHIBITORS TO DISPOSE OF THEIR OWN MILK. THERE ARE NO FACILITIES AT THE SHOWGROUND FOR DISPOSAL OF MILK. THE CATTLE CLASSES WILL BE GOVERNED IN ACCORDANCE WITH THE CURRENT DEFRA REGULATIONS IN PLACE AT THE TIME OF THE SHOW. THIS MAY INCLUDE ON FARM ISOLATION OF SHOW LIVESTOCK, BIOSECURITY MEASURES AND ADDITIONAL ATTENDANCE RECORDING. DETAILS WILL BE PUBLISHED AS AVAILABLE.**

**Cattle passports to be handed in to the Cattle Passport Steward at Brown Gate. passports will be processed ready for collection between 11.00am and 12 noon. PLEASE ENSURE THAT ALL PASSPORTS ARE COLLECTED BETWEEN THESE TIMES. HOLDING NUMBER – 10/209/8001**

1. BCMS Cattle Passports. BCMS Instructions on the movement to and from the showground will be issued to Exhibitors with tickets etc. where necessary. The responsibility for completion of the cattle passport rests with the Exhibitor.
2. A milking parlour is available at the Showground for milking of dairy cattle.
3. Entries in the Dairy Classes will be accepted by exhibitor name only at close of entry on 1st July 2023. The FULL details of the Exhibit are to be forwarded to the Secretary before 15th July 2023 for entry to be valid. Substitutions of Dairy Cattle for the same class will be made at the discretion of Chief Cattle Steward.
4. Classes may be amalgamated if less than 3 entries per class are received. The Bull Classes will be amalgamated within classes to “Bull any age” if insufficient entries are received or forward on the day, at the Judges discretion.
- 4a. Breed classes may be amalgamated.
5. Animals Calving before Showday will be transferred to the appropriate class.
6. The sealing of teats is PROHIBITED and if found will be disqualified.
7. All Cattle must be halter trained and halter led.
8. Full date of birth must be stated.
9. Cattle must be led by an experienced and competent handler. Calves may be led by junior handlers at the discretion of the Chief Cattle Steward.
10. Exhibitors are to be correctly dressed, with sensible footwear, accordingly to their Breed Society Rules.
11. Exhibitors are subjected to Veterinary inspection before being allowed to unload.
12. The Association reserves the right to bar or seek the removal of unruly or ill-behaved animals
13. It is the responsibility of the exhibitor to provide shelter from extremes of weather.

ENTRY FEE in all Cattle Classes:

Members £5.00; Non-Members £7.00, including V.A.T.

YFC, Young Leaders and Junior Handlers Classes – Special Rates.

Single entry fee payable for each Pair and Group of Three Class.

A minimum total entry fee of £20.00 will apply to non-members.

Please make sure your entries comply with this Regulation.

## **ENTRIES CLOSE 1st JULY 2023**

**If there are insufficient entries within any cattle breed, the exhibitors will be asked to enter the Any Other Breed Classes, this applies to both Dairy & Beef.**

**PRIZE MONEY IN ALL CATTLE CLASSES**

**BREED CHAMPION SPECIAL PRIZE OF £25 EACH**

**1st Prize-£30; 2nd Prize-£20; 3rd Prize-£15**

Scale dependent on entries catalogued

YFC, Young Leaders and Junior Handlers Classes

**1st Prize-£15; 2nd Prize-£10; 3rd Prize-£5**

## AYRSHIRE

Animals entered must be registered in the Ayrshire Cattle Society Herd Book and be at least 51% Ayrshire blood. If Black and White in colour animals must be registered in the Herd Book's full pedigree Ayrshire Section and be 100% Ayrshire blood. (Note; percentages are shown on all registration certificates).

- CLASS 1.** Maiden HEIFER born in 2022.
- CLASS 2.** HEIFER in-calf not more than 2½ years old.
- CLASS 3.** COW at least 5 months in calf, any age.
- CLASS 4.** HEIFER in-milk.
- CLASS 5.** COW in-milk, having calved twice.
- CLASS 6.** COW in-milk, having calved three or more times.
- CLASS 7.** PAIR OF FEMALES owned by the same exhibitor.

- (C1) **A Perpetual Challenge Cup** kindly given by the late R. Matthews Esq., MP, for the best exhibit in the Ayrshire Classes, owned by an Exhibitor who is resident in the Honiton Show Area, or who is a member of the Devon Ayrshire Breeders' Club.
- (C2) **A Perpetual Challenge Trophy** for the Champion Ayrshire.
- (C3) **A Special Rosette** for the Best Exhibit in the Ayrshire Classes owned by a local exhibitor and the winner qualifies for (C60), **The Sir John Kennaway Cup**, in the Inter-Breed Championship.
- (C4) The Ayrshire Cattle Society offer a **Championship Rosette** for Class 7.
- (C5) **A Breed Championship Award** presented to the owner of the Champion Ayrshire by the Ayrshire Cattle Society's main Sponsor, **CATTLE SERVICE (AYR) LTD.**

**Winner of pairs qualifies for C58a**

## JERSEY

- CLASS 8.** Maiden HEIFER born in 2022.
- CLASS 9.** HEIFER in-calf, due to calf under 2 ½ years of age.
- CLASS 10.** COW at least 5 months in calf, any age.
- CLASS 11.** HEIFER in-milk.
- CLASS 12.** COW in-milk, having calved twice.
- CLASS 13.** COW in-milk, having calved three or more times.
- CLASS 14.** PAIR OF FEMALES owned by the same exhibitor.

- (C21) **A Perpetual Challenge Cup 'The Woolhayes' Trophy** for the best Pedigree Jersey forward.

## GUERNSEY

- Class 15.** Maiden HEIFER born in 2022
- Class 16.** HEIFER in calf, due to calf under 2 ½ years of age
- Class 17.** COW at least 5 months
- Class 18.** HEIFER in-milk
- Class 19.** COW in-milk, any age
- Class 20.** PAIR OF FEMALES owned by the same exhibitor

- (C10) **A Perpetual Challenge Cup** given by the late Mrs Spencer Follett for the best Pedigree Guernsey forward.
- (C11) **A Perpetual Challenge Cup** given by the late Austyn Reynolds for the best Guernsey Heifer forward.
- (C13) **A Special Rosette for the Champion** exhibit either Guernsey or Jersey owned by a local exhibitor Winner qualifies for the (C60) Sir John Kennaway Cup Inter-Breed Championship
- (C21) **A Perpetual Challenge Cup 'The Woolhayes' Trophy** for the best Pedigree Jersey forward

**Champion Rosette**

## HOLSTEIN

Animals must be entered in the Holstein UK Society Herd Book proper, in Classes B or C of their Supplementary Registers.

- CLASS 21.** MAIDEN HEIFER born in 2022
- CLASS 21a.** HEIFER in-calf not more than 2½ years old.
- CLASS 22.** COW at least five months in-calf, any age.
- CLASS 23.** HEIFER in-milk.
- CLASS 24.** COW in-milk, having calved twice.
- CLASS 25.** COW in-milk, having calved three or more times.
- CLASS 26.** PAIR OF FEMALES owned by the same Exhibitor.

- (C14) **A Special Championship Prize** of a **Rosette and Plaque** will be awarded by the Devon Holstein Breeders' Club for the best Pedigree or Supplementary Register animal in the Holstein Classes bred and exhibited by a Club member.
- (C15) Holstein UK offer a **Championship Award Rosette** to the Exhibitor of the female Champion. The Reserve Champion will also receive a **Rosette**.
- (C16) Holstein UK offer a **Championship Exhibitor Bred Rosette**, to the exhibitor of the female Exhibitor Bred Champion.
- (C17) Holstein UK offer a **Best Udder Rosette** to the exhibitor of the Holstein with the Best Udder in the Show.
- (C18) **A Perpetual Challenge Cup**, given by P.G. Cruwys Esq. for the Best Holstein in the above classes.
- (C19) **A Special Rosette** for the Best Exhibit in the Holstein Classes owned by a local exhibitor and the winner qualifies for (C60), **The Sir John Kennaway Cup**, in the Inter-Breed Championship.

## ANY OTHER DAIRY

- CLASS 27** Maiden HEIFER born in 2022.
- CLASS 28** HEIFER in calf due at to calf under 2 ½ years of age
- CLASS 29** COW at least 5 months in calf, any age
- CLASS 30** HEIFER in-milk
- CLASS 31** COW in milk having had 2 calves
- CLASS 32** COW in milk having had 3 or more calves
- CLASS 33** PAIR OF FEMALES owned by the same exhibitor

### Champion Rosette

## DAIRY INTER-BREED CHAMPIONSHIPS

- (C58a) **A Perpetual Challenge Trophy**, presented by Kivells for the best pair from winners of Classes 7,14,20, 26 & 33.
- (C59) **A Perpetual Challenge Trophy**, presented by the late O.N.W. William-Powlett Esq. for the Best Team of Four Animals from the Dairy Breeds.
- (C59a) **A Perpetual Challenge Trophy**, presented by D Hawkins Esq for the best Dairy Heifer from the winner of the Dairy Heifer in Milk Classes; 4, 11, 18, 23 & 30.
- (C60) **A Perpetual Challenge Cup**, given by the late Sir John Kennaway Bart., for the Best Dairy Female owned by a local exhibitor and a **prize of £15**. To be chosen from the local champions of each breed.
- (C61) **A Perpetual Challenge Cup** presented by Mr. & Mrs. F. Martin, a **Supreme Champion Sash** and a **prize of £50** for the Supreme Champion from the Dairy Breeds.  
**A Reserve Champion Sash** and a **prize of £25** for the Reserve Supreme Champion.

## YFC CALF CLASSES (OPEN)

### JUNIOR HANDLERS ENTERED IN A YFC CALF SCHEME

Entry Fee: **£3.00** incl VAT ~ Prize Money: **1st-£15; 2nd-£10; 3rd-£5**

### YFC CLASSES

Open to bone-fide Young Farmers' Clubs and exhibited by a paid up member of a Young Farmers' Club. Club Membership Cards to be available for inspection on the day.

Entries to be verified by Club Secretaries before submission.

### YFC DAIRY

- CLASS 78a.** DAIRY HEIFER, from any recognised Dairy or Dual Purpose Breed, up to 12 months old on the day of the Show.
- CLASS 78b.** DAIRY HEIFER, from any recognised Dairy or Dual Purpose Breed over 12 months old on the day of the Show.
- CLASS 78c.** DAIRY HEIFER, in-milk having calved under 36 months.

## JUNIOR DAIRY HANDLER

It is not the conformation of the animal that is being judged, but the presentation of the Exhibit and the competence of the Handler.

- CLASS 80a.** (CALF, from any recognised Dairy Breed). To be judged on inspection and on the ability of the handler. Handlers to be 8 years old or under on day of the Show.
- CLASS 81.** (CALF, from any recognised Dairy Breed). To be judged on inspection and on the ability of the handler. Handlers to be 8 to 12 years old or under on the day of the Show.
- CLASS 82.** (CALF, from any recognised Dairy Breed). To be judged on inspection and on the ability of the handler. Handlers aged 13 to 16 years on the day of the Show.
- (C69) **A Special Prize** will be awarded to the best exhibit.
- (C69a) **The Rivermead Cup**, kindly presented by the Davis Family will be competed for between the winners of class 80a and 81.
- (C69b) **A Perpetual Cup**, kindly presented by the Cruwys's family in memory of the late Peter Cruwys, will be awarded to the best exhibit in Class 82.

## DEVON

Every animal must be entered, accepted for entry or eligible for entry in Davy's Devon Herd Book, its polled Register or one of its Supplementary Registers, **AND** must be at least 87.5% pure Devon bred by any route

- CLASS 34.** BULL, born in or before 2021.
- CLASS 34a.** BULL, born in 2022.
- CLASS 35.** COW born in or before 2020.
- CLASS 36.** HEIFER born in 2021.
- CLASS 37.** HEIFER born in 2022.
- CLASS 37a.** A FEMALE DEVON 12 months and over to be exhibited by members of the Devon Cattle Breeders Society who have not been involved in the preparation or showing of any breed of cattle between the 1st January 2022 and 1st July 2023.
- CLASS 38.** GROUP OF THREE BREEDING ANIMALS from the same exhibitor and entered in the foregoing classes.
- (C23) The Devon Cattle Breeders' Society offers **The Holwell Manor No. 3 Cup** for the exhibitor winning the most points in the No. 2 Region at Honiton and Dunster Shows. 1 point per entry forward (cow & calf 1 point). 1st prize - 5 points, 2nd prize - 4 points, 3rd prize - 3 points.
- (C24) **A Perpetual Challenge Cup** offered by the late R.R.K. Marker Esq., J.P., for the Champion Devon in the Show.
- (C24a) **The Coronation Cup** presented by the Toogood-Pratt family for the best Devon Bull in Class 34
- (C25) **A Perpetual Challenge Cup** given by R. Williams Esq., for the best group of three animals (either one male and two females or three females).
- (C26) **A Special Rosette** for the Best Exhibit in the Devon Classes owned by a local exhibitor and the winner qualifies for (C63). **The Duke of Connaught Cup**, in the Inter-Breed Championship.
- (C27) **A Special Rosette** for the Best of Breed of the opposite sex to the Champion.

## SOUTH DEVON

- CLASS 39.** BULL, born in or before 2021.
- CLASS 40.** BULL, born in 2022.
- CLASS 41.** COW, any age, certified in-calf or with calf at foot. Calf to be sucking and not more than 10 months of age.
- CLASS 42.** HEIFER, born in 2021.
- CLASS 43.** HEIFER, born in 2022.
- CLASS 44.** GROUP OF THREE ANIMALS entered in the foregoing South Devon classes and the property of the same exhibitor.
- (C28) **A Perpetual Challenge Cup**, given by I.C.I. Henley Manor, for the Best South Devon Cow and Calf.

- (C29) **A Perpetual Challenge Cup**, given by Thomas Westcott, Chartered Accountants, for the Champion South Devon.
- (C30) For the reserve Champion of the opposite sex to the Champion in the South Devon Classes, a **Special Show Rosette**.
- (C31) The South Devon Herd Book Society offers a **Special South Devon Sash** for the Champion South Devon.
- (C32) **A Shield** given by Hoof Care UK for the Reserve Champion South Devon.
- (C33) **A Special Rosette** for the Best Exhibitor in the South Devon Classes owned and bred by a local exhibitor and the winner qualifies for (C63), **The Duke of Connaught Cup**, in the Inter-Breed Championship.

## ABERDEEN ANGUS

- CLASS 45.** BULL, born in or before 2021.
  - CLASS 46.** BULL, born in 2022.
  - CLASS 47.** COW, in-milk or in-calf, born before 1st January 2021.
  - CLASS 48.** HEIFER, born in 2021.
  - CLASS 49.** HEIFER, born in 2022.
  - CLASS 50.** GROUP OF THREE ANIMALS entered in the foregoing Aberdeen Angus Classes and the property of the same Exhibitor.
- (C34) The Aberdeen Angus Society offers a **Tartan Sash** for the best animal in the Aberdeen Angus Classes and a **Rosette** for the best animal bred by the Exhibitor.
  - (C35) **A Perpetual Challenge Cup** kindly presented by Mr & Mrs F.E.H. Cook for the Best Exhibit in the foregoing Aberdeen Angus Classes, bred by the Exhibitor.
  - (C36) **A Special Rosette** for the Best of Breed of the opposite sex to the Champion.
  - (C37) **A Special Rosette** for the Best Exhibit in the Aberdeen Angus Classes owned by a local exhibitor and the winner qualifies for (C63), **The Duke of Connaught Cup**, in the Inter-Breed Championship.

## HEREFORD

- CLASS 51.** BULL, born in or before 2021.
  - CLASS 52.** BULL, born in 2022.
  - CLASS 53.** COW, any age.
  - CLASS 54.** HEIFER, born in 2021.
  - CLASS 55.** HEIFER, born in 2022.
  - CLASS 56.** GROUP OF THREE ANIMALS entered in the foregoing Hereford Classes and the property of the same Exhibitor.
- (C38) **A Perpetual Silver Rosebowl** given by D Standerwick Esq. for the Best Hereford Exhibit.
  - (C40) **The Bathurst Memorial Cup** for the Junior Champion (Bull or Heifer born in 2022).
  - (C41) The South Western Hereford Association offer a **Rosette** to the Champion.
  - (C42) **A Special Honiton Show Rosette** for the Best of Breed of the opposite sex to the Champion.
  - (C43) **A Special Rosette** for the Best Exhibit in the Hereford Classes owned by a local exhibitor and the winner qualifies for (C63), **The Duke of Connaught Cup**, in the Inter-Breed Championship.

## BRITISH LIMOUSIN

- CLASS 57.** BULL, born in or before 2021.
  - CLASS 58.** BULL, born in 2022.
  - CLASS 59.** COW, in-calf or with calf at foot, any age.
  - CLASS 60.** HEIFER, in-calf or maiden, born in 2021.
  - CLASS 61.** HEIFER, born on or after 1st January 2022.
  - CLASS 61a.** PAIR OF ANIMALS entered in the foregoing Limousin Classes and the property of the same exhibitor.
- (C44) The British Limousin Cattle Society offer a **Champion** and **Reserve Champion Rosette**.
  - (C45) **A Special Rosette** for the Best Exhibit in the Limousin Classes owned by a local exhibitor and the winner qualifies for (C63), **The Duke of Connaught Cup**, in the Inter-Breed Championship.
  - (C48) **A Special Rosette** for the Best of Breed of the opposite sex to the Champion.



## BRITISH SIMMENTAL

- CLASS 62.** BULL, born in or before 2021.  
**CLASS 63.** BULL, born in 2022.  
**CLASS 64.** COW or HEIFER, born before 1st January 2021, in-milk or in-calf and capable of being certified in-calf at the date of the Show.  
**CLASS 65.** HEIFER, born in 2021.  
**CLASS 66.** HEIFER, born in 2022.  
**CLASS 66a.** PAIR OF ANIMALS entered in the foregoing Simmental Classes and the property of the same exhibitor.
- (C49) The British Simmental Cattle Society offers **Champion** and **Reserve Champion Rosettes**.  
(C50) **A Special Rosette** for the Best of Breed of the opposite sex to the Champion.  
(C51) **A Special Rosette** for the Best Exhibit in the Simmental Classes owned by a local exhibitor and the winner qualifies for (C63), **The Duke of Connaught Cup**, in the Inter-Breed Championship.  
(C51a) **The Wellington Bull Centre Trophy** presented to the Champion Simmental.

## ANY OTHER PURE BREED CONTINENTAL

- CLASS 67.** BULL, born in or before 2021.  
**CLASS 68.** BULL, born in 2022.  
**CLASS 69.** COW, in-calf or with calf at foot, any age.  
**CLASS 70.** HEIFER, any age.  
**CLASS 70a.** PAIR OF ANIMALS entered in the foregoing A.O.P.B. Continental Classes and the property of the same exhibitor.
- (C52) **A Special Championship Rosette** and a **prize of £25** will awarded to the best exhibit in the Any Other Pure Breed Continental Classes.  
(C53) **A Special Rosette** for the Best of Breed of the opposite sex to the Champion  
(C54) **A Special Rosette** for the Best Exhibit in the Any Other Breed Continental Classes owned by a local exhibitor and the winner qualifies for (C63), **The Duke of Connaught Cup**, in the Inter-Breed Championship.

## RARE, TRADITIONAL AND ANY OTHER BRITISH NATIVE BREED

- CLASS 71.** BULL born in or before 2021.  
**CLASS 71a.** BULL born in 2022.  
**CLASS 71b.** COW in calf or with calf at foot any age.  
**CLASS 71c.** HEIFER any age.
- (C52a) **A Special Championship Rosette** and a **prize of £25** will awarded to the best exhibit in the Rare, Traditional and Any Other British Native Breed Classes  
(C53a) **A Special Rosette** for the Best of Breed of the opposite sex to the Champion  
(C54a) **A Special Rosette** for the Best Exhibit in Rare, Traditional and Any Other British Native Breed Classes owned by a local exhibitor and the winner qualifies for (C63), **The Duke of Connaught Cup**, in the Inter-Breed Championship.

## DEXTER

- CLASS 71d.** BULL, born in or before 2021.  
**CLASS 71e.** BULL, born in 2022.  
**CLASS 72.** HEIFER, born in 2021.  
**CLASS 72a.** HEIFER born in 2022.  
**CLASS 73.** COW or HEIFER, dry and in-calf.  
**CLASS 74.** COW, in-milk, born in or before 2021.  
**CLASS 75.** PAIR OF ANIMALS entered in the foregoing Dexter Classes and the property of the same Exhibitor.
- (C55) The Dexter Cattle Society offer a **Silver Spoon** to the Champion Dexter.  
(C56) **A Perpetual Challenge Trophy** in memory of Mrs Ruth Graham, donated by Mrs Jane Ford for the Champion Dexter.  
(C56a) **The Stamp & Amil Trophy** for the Reserve Champion Dexter

- (C57) **A Special Rosette** for the Best Exhibit in the Dexter Classes owned by a local exhibitor and the winner qualifies for (C63), **The Duke of Connaught Cup**, in the Inter-Breed Championship.
- (C57a) **The Shilford Cup** for the Champion Bull, presented by Mr B Stamp.
- (C58) **A Special Rosette** for the Best of Breed of the opposite sex to the Champion.

## COMMERCIAL BEEF

Supported by Honiton & District Primestock Show. Not to be shown in any other class, other than YFC (winners of Commercial Beef not eligible for Interbreed Championship)

- CLASS 76.** COMMERCIAL HEIFER OR STEER, to be born after 1st January 2023. Suitable for meat trade.
- CLASS 77a.** STEER, with baby teeth.
- CLASS 77b.** HEIFER, with baby teeth - under 30 months on day of Show.

## BEEF INTER-BREED CHAMPIONSHIPS

- (C62) **A Perpetual Challenge Cup** given by the late J N Welch-Thornton Esq., a **Supreme Championship Sash** and a **prize of £50** for the Supreme Champion from the Beef Breeds. Chosen from the Breed Champions. **A Reserve Supreme Champion Sash** and a **prize of £25** to the Reserve Supreme Champion.
- (C63) **A Perpetual Challenge Cup**, given by the late HRH The Duke of Connaught, for the Best Breed Breed Exhibit, owned by a local exhibitor and a **prize of £15**. To be chosen from the winners of the local awards; C26,C33, C37, C43, C51, C54a and C57.

## ADDITIONAL AWARDS

- (C67) **A Perpetual Challenge Cup**, presented by Somerset and Dorset Members of the Animal Health Trust for the exhibitor gaining most points in the Cattle Classes. Points to be awarded: 10 for 1st; 6 for 2nd; 4 for 3rd. Competitors must be or become subscribers of a sum not less than £1 to the Animal Health Trust.

## YFC CALF CLASSES (OPEN)

### JUNIOR HANDLERS ENTERED IN A YFC CALF SCHEME

Entry Fee: £3.00 incl VAT ~ Prize Money: 1st-£15; 2nd-£10; 3rd-£5

## YFC CLASSES

Open to bone-fide Young Farmers' Clubs and exhibited by a paid up member of a Young Farmers' Club. Club Membership Cards to be available for inspection on the day.

Entries to be verified by Club Secretaries before submission.

## YFC BEEF

- CLASS 79.** BEEF CATTLE, steer or heifer, of any Beef Breed or cross-bred born after 1st January 2023.
- CLASS 80.** BEEF CATTLE, steer or heifer, of any Beef Breed or cross-bred up to 20 months old

## JUNIOR BEEF HANDLERS

It is not the conformation of the animal that is being judged, but the presentation of the Exhibit and the competence of the Handler.

- CLASS 83.** (CALF, from any recognised Beef Breed & Cross-Breed). Open to exhibitors 12 years old or under on the day of the Show.
- CLASS 84.** (CALF, from any recognised Beef Breed & Cross-Breed). Open to exhibitors aged 13 to 16 years on the day of the Show.

- (C70) **Special Rosettes** will be presented to all Exhibitors forward on the day.

# SHEEP

## PLEASE NOTE NO DOGS PERMITTED IN SHEEP LINES

1. **Sheep Scab.** Exhibitors must comply with sheep scab regulations in force at the time of the show.
2. **Maedi Visna.** Entries from non-scheme Flocks will be accepted. Entries from Accredited Flocks only, will be accepted in the Suffolk, Charollais and Texel Breeds. Exhibitors must indicate the status of their flocks on the Entry Form. Separate pen areas allocated for accredited and non-scheme sheep.
3. **Scrapie Monitored Flocks.** Special arrangements will be made to accommodate entries from flocks participating in the Scrapie Monitoring Scheme.
4. **Docking.** Current legislation requires that lambs must have sufficient tail retained to cover the vulva of the female sheep and the anus of the male sheep. Sheep will be inspected in the lines by the Association's Veterinary Officers.
5. Pens will be provided by the Show Organisers. These are to hold two sheep or three lambs per pen.
6. If insufficient entries then Ram and Ram Lamb Classes will be amalgamated.
7. All animals entered in the Sheep Classes must have been owned by the Exhibitor since at least 1st June in the year of the Show.
8. It is the responsibility of the exhibitor to provide shelter from extremes of weather.

**Sheep ARAMS Forms** – Please ensure that all appropriate forms are completed and ready for collection at Brown Gate. If relevant a current and valid MV certificate. Completed ARAMS Forms for departure from Showground can be completed on arrival. All remaining ARAMS licences can be signed and completed at 4pm in the Passport Office.

**Entry Fee: Members £4.50; Non-Members £6.00; incl. VAT. No Penning Charge although entrants are requested to notify the number of pens required on the entry form, due to space limitations only one pen will be permitted for equipment. A minimum total entry fee of £20.00 will apply to non-members.**

**Young Handlers Class - Special Rate. Please make sure your entries comply with this Regulation**

**Breed Champion Special Prize of £15 each ~ Prize Money: 1st Prize £15; 2nd Prize £10; 3rd Prize £8  
Scale dependent on entries catalogued**

## DEVON AND CORNWALL LONGWOOL

Entries from registered flocks only.

- CLASS 100.** RAM, one shear and over.  
**CLASS 101.** RAM LAMB.  
**CLASS 102.** EWE, two shear and over.  
**CLASS 103.** EWE, shearling.  
**CLASS 104.** EWE LAMB.  
**CLASS 105.** GROUP OF THREE, Devon and Cornwall Longwool Sheep consisting of two females and one male from the foregoing classes and the property of the same exhibitor.

- (S1) **A Perpetual Challenge Cup**, kindly presented by M.J. Britton for the Best Group of two females and one male.  
(S2) Devon and Cornwall Longwool Flock Book Association offer **Special Rosettes** for the best male and for the best female.  
(S2b) **The R.E.Snell Cup** will be awarded to the Champion Devon & Cornwall Longwool

## DORSET HORN AND POLL DORSET

Sheep over one year old must be shorn clean in the year of the show.

Entries from registered flocks only.

- CLASS 106.** RAM, one shear and over.  
**CLASS 107.** RAM LAMB, born on or after 1st September 2022.  
**CLASS 108.** EWE, two shear and over.  
**CLASS 109.** EWE, shearling.  
**CLASS 110.** EWE LAMB, born on or after 1st September 2022.

- (S3) **Mary Banks Memorial Challenge Cup**, kindly presented by the late Mr J.H.T. Banks for the Best Exhibit.  
(S4) The Dorset Horn and Poll Dorset Sheep Breeders' Association offer a **Special Rosette** for the Best Exhibit.

## GREYFACE DARTMOOR

Entries from Registered Flocks only.

- CLASS 111.** RAM, one shear and over.  
**CLASS 111a.** RAM, shearling  
**CLASS 112.** RAM LAMB, born on or after 1st December 2022.  
**CLASS 113.** EWE, two shear and over.  
**CLASS 114.** EWE, shearling.  
**CLASS 115.** EWE LAMB, born on or after 1st December 2022.  
**CLASS 116.** GROUP OF THREE Dartmoor Greyface Sheep, one male and two females of different ages selected from exhibits in Classes 111 to 115, the property of the same Exhibitor.

- (S5) The Dartmoor Sheepbreeders' Association offer a **Champion** and **Reserve Champion Rosette**.  
(S5a) The Dartmoor Sheepbreeders' Association offer a **prize of £10** to the Best Male shown and owned by an Association member.  
The Dartmoor Sheepbreeders' Association offer a **prize of £10** to the Best Female shown and owned by an Association member.  
(S6a) **The Vespasian Trophy** kindly presented by John and Rachel Gatrill will be awarded to the Champion Greyface Dartmoor.

## HAMPSHIRE DOWN

Entries in the Hampshire Down Classes are open to registered and non-accredited flocks.

Any artificial colouring of sheep is prohibited.

All sheep, shearing and older should be shorn bare after the 1st April. Trimming of sheep for showing is optional except for those classes reserved for breeders with 25 or less Breeding Ewes.

- CLASS 117.** RAM, one shear and over.  
**CLASS 118.** RAM LAMB UNTRIMMED (except head and tail), born on or after 1st December 2022.  
**CLASS 118a.** RAM LAMB, born on or after 1st December 2022.  
**CLASS 119.** EWE LAMB, untrimmed born on or after 1st December 2022.  
**Class 119a.** EWE, shearling.  
**CLASS 120.** EWE LAMB, born on or after 1st December 2022.

- (S6) **The Bailey Perpetual Challenge Cup**, kindly presented by the Hampshire Down Sheep Society for the Best Exhibit.

## JACOB

All Jacob sheep to be shown under Breed Societies rules.

- CLASS 121.** RAM, one shear and over.  
**CLASS 122.** RAM LAMB, born in 2023.  
**CLASS 123.** EWE, having reared a lamb in 2023.  
**CLASS 124.** EWE, shearling.  
**CLASS 125.** EWE LAMB, born in 2023.  
**CLASS 126.** GROUP OF THREE, one male and two females. Each to be entered in one of the Breed classes.

- (S7) The Jacobs Sheep Society offers a **Championship Rosette** for the best exhibit from the above classes.  
(S7a) **A Perpetual Challenge Cup**, kindly presented in memory of David Biggs for the Champion Jacob.

## SUFFOLK

Entries in the Suffolk classes are open to registered and non-accredited flocks.

- CLASS 127.** RAM, one shear and over.  
**CLASS 128.** RAM LAMB, trimmed or untrimmed, born in 2023.  
**CLASS 129.** EWE, shearling.  
**CLASS 130.** EWE, two shear and over.  
**CLASS 131.** EWE LAMB, trimmed or untrimmed, born in 2023.

- (S8) The Suffolk Sheep Society offer a **Special Rosette** for the Best Exhibit.  
(S9) **The Brian Derryman Trophy** will be awarded to the Champion Suffolk.

# AGRICULTURAL ASSOCIATION

Registered in England & Wales No. 1983358

VAT Registration No: 142840384

## MEMBERSHIP APPLICATION FORM

I hereby apply to become a Member of the Honiton Agricultural Show, and I agree, if this application is accepted, to be bound by the Memorandum and Articles of Association and the Rules, By-Laws and Regulations of the Association for the time being. The stated particulars are correct.

PLEASE COMPLETE THE FOLLOWING IN CAPITALS

SURNAME .....

FULL CHRISTIAN NAMES .....

MR/MRS/MS/MISS or other title ..... Date of Birth .....

FULL POSTAL ADDRESS .....

..... POST CODE .....

TELEPHONE..... Email: .....

BUSINESS OCCUPATION .....

Membership Category applied for (please tick as appropriate):

- Member (Minimum Annual Subscription £35.00)
- Member and One Guest (Minimum Annual Subscription £50.00)
- Vice-President (Minimum Annual Subscription £75.00)

Signature ..... Date .....

1st July 2023

Post Office Box, 66a High Street, Honiton, Devon EX14 1PS

**EXHIBITOR NAME:** \_\_\_\_\_

(For catalogue entry)

**PLEASE NOTE YOU WILL NEED AN ADMISSION TICKET TO ENTER THE SHOW**

For Office Use	Class(es)	Name of Animal Registration / ID No.	Breed	Age	Height	Breeding
						Sire:
						Dam:
						Sire:
						Dam:
						Sire:
						Dam:
						Sire:
						Dam:
						Sire:
						Dam:
						Sire:
						Dam:
						Sire:
						Dam:

Exhibitor tickets will be issued on the following scale:

- 1-2 Animals    2 Exhibitor Tickets    1 Vehicle Pass
- 3-4 Animals    3 Exhibitor Tickets    1 Vehicle Pass

Please ensure that drivers/haulers and groomers have tickets for entry to the Showground. If not, they will be charged the full Showday admission price of £20.00.

Additional Exhibitor Tickets may be purchased online [www.honitonshow.co.uk](http://www.honitonshow.co.uk)

**MINIMUM ENTRY FEE**

A minimum total entry of £20.00 will apply to non-members. Please make sure your entries comply with this regulation

I authorise any pictures taken by the official show photographers to be used in show publications and promotion    yes     no

# AGRICULTURAL ASSOCIATION

Registered in England & Wales No. 1983358

VAT Registration No: 142840384

## MEMBERSHIP APPLICATION FORM

I hereby apply to become a Member of the Honiton Agricultural Show, and I agree, if this application is accepted, to be bound by the Memorandum and Articles of Association and the Rules, By-Laws and Regulations of the Association for the time being. The stated particulars are correct.

PLEASE COMPLETE THE FOLLOWING IN CAPITALS

SURNAME .....

FULL CHRISTIAN NAMES .....

MR/MRS/MS/MISS or other title ..... Date of Birth .....

FULL POSTAL ADDRESS .....

..... POST CODE .....

TELEPHONE ..... Email: .....

BUSINESS OCCUPATION .....

Membership Category applied for (please tick as appropriate):

- Member (Minimum Annual Subscription £35.00)
- Member and One Guest (Minimum Annual Subscription £50.00)
- Vice-President (Minimum Annual Subscription £75.00)

Signature ..... Date .....

1st July 2023

Post Office Box, 66a High Street, Honiton, Devon EX14 1PS





# P ENTRY FORM

Entries CLOSE 1st JULY, 2023

IN BLOCK LETTERS

Eligible for Local Award	Date of Birth	Breeding	Date of Calving	Entry Fee
		Sire:		
		Dam:		
		Sire:		
		Dam:		
		Sire:		
		Dam:		
		Sire:		
		Dam:		
		Sire:		
		Dam:		
		Sire:		
		Dam:		
		Sire:		
		Dam:		
		Sire:		
		Dam:		

ing kit)  ONLY ONE PEN WILL BE ALLOCATED FOR KIT

**TOTAL ENTRY FEE**

MEMBERSHIP FEE (SEE OVERLEAF)

Additional Tickets @ £17.50 may be purchased online [www.honitonshow.co.uk](http://www.honitonshow.co.uk)

CATALOGUE VOUCHERS @ £3.50 each

**TOTAL REMITTANCE**

Payment via BACS (Please reference Cattle/ Sheep or Horse Entry and name): Account name: Honiton & District Agricultural Association, Account Number: 20488941, Sort Code:20-30-47

Alternatively, payment can be made by cheque to: Honiton & District Agricultural Association

**Please send together with your payment to:**  
Show Secretary, H&DAA, Bank House,  
66a High Street, Honiton, Devon, EX14 1PS

# HONITON & DISTRICT AGR

A company limited by guarantee. Registered

Charity Registration No: 299352

## CERTIFICATE OF ENTRY

PLEASE WRITE IN BLOCK LETTERS

Exhibitor Name ..... Tel. No. ....

Address .....

..... Post Code .....

Email .....

Cheques for Prize Money,  
where applicable, to be made payable to:.....

ENTRY FEES	Member	Non-Member
<b><u>CATTLE</u></b>	£5.00	£7.00
<b><u>SHEEP</u></b>	£4.50	£6.00

VAT at current rate included in all entry fees

A minimum TOTAL entry fee of £20.00 will apply to all non-members.

### CATTLE

- a) State details of any Breed Society of which you are a member
- b) Are you a Local Exhibitor (See General Regs & Conditions, para 2)**
- c) Is the herd IBR attested? YES  NO

### SHEEP

- a) State details of any Breed Society of which you are a member
- b) Are you a Local Exhibitor (See General Regs & Conditions, para 2)**
- c) Is your flock MV Accredited? YES  NO  Is your flock Scrapie monitored? YES  NO

I hereby certify that the particulars contained on the enclosed Entry Form are correct to the best of my knowledge and belief; that these animals are my own property, that they are duly qualified to complete for the Association's Prizes and are free from disease. I agree to conform to and abide by all the By-Laws, Regulations, Conditions and Orders of the Association.

Exhibitor's Signature ..... Date .....

IF YOU DO NOT WISH TO HAVE YOUR NAME AND ADDRESS PUBLISHED IN THE SHOW CATALOGUE & STORED FOR FUTURE CORRESPONDENCE BY THE HONITON & DISTRICT AGRICULTURAL ASSOCIATION & SHOW PLEASE TICK HERE

#### Notes:

1. A reasonable allocation of admission tickets and vehicle passes relating to the type and number of animals entered will be sent to all exhibitors. This allocation is only intended to relate to those transporting, preparing and handling animals.
2. Anyone attempting to enter the Showground without an admission ticket will be charged the full Showday entry fee of £20.00.
3. Additional Exhibitors tickets may be purchased online at [www.honitonshow.co.uk](http://www.honitonshow.co.uk)

ENTRIES CLOSE

Return to Secretary, Honiton Agricultural Show, Bank



# HONITON & DISTRICT AGRICULTURAL ASSOCIATION

A company limited by guarantee. Registered in England No. 299352

Charity Registration No: 299352

## CERTIFICATE OF ENTRY

PLEASE WRITE IN BLOCK LETTERS

Exhibitor Name ..... Tel. No. ....

Address .....

..... Post Code .....

Email .....

Cheques for Prize Money,  
where applicable, to be made payable to:.....

ENTRY FEES	Member	Non-Member
Classes 201-260	£9.00	£11.50
Young Handlers	£2.00	£2.00

VAT at current rate included in all entry fees

A minimum TOTAL entry fee of £20.00 will apply to all non-members.

### HORSES & PONIES

- a) State whether member of Breed, Horse Pony Society
- b) Exhibitors must list below Special Prizes or Awards for which they are eligible (Class No. and Award Letter) .....
- c) Led/Ridden Working Hunter classes only – Exhibitors must complete one or both of the following boxes, if they reside in the Honiton & District Show area (see General Reg and conditions paragraph 2 – Local Boundary) or if they reside in the Axe Vale Hunt, Cotley or East Devon Hunt countries to be eligible for local awards.

Honiton Show Area   
(L)

Axe Vale, Cotley,   
East Devon Hunt (LH)

I hereby certify that the particulars contained on the enclosed Entry Form are correct to the best of my knowledge and belief; that these animals are my own property, that they are duly qualified to complete for the Association's Prizes and are free from disease. I agree to conform to and abide by all the By-Laws, Regulations, Conditions and Orders of the Association.

Exhibitor's Signature ..... Date .....

IF YOU DO NOT WISH TO HAVE YOUR NAME AND ADDRESS PUBLISHED IN THE SHOW CATALOGUE & STORED FOR FUTURE CORRESPONDENCE BY THE HONITON & DISTRICT AGRICULTURAL ASSOCIATION & SHOW PLEASE TICK HERE

#### Notes:

1. A reasonable allocation of admission tickets and vehicle passes relating to the type and number of animals entered will be sent to all exhibitors. This allocation is only intended to relate to those transporting, preparing and handling animals.
2. Anyone attempting to enter the Showground without an admission ticket will be charged the full Showday entry fee of **£20.00**.
3. Additional Exhibitors tickets may be purchased online at [www.honitonshow.co.uk](http://www.honitonshow.co.uk)

**ENTRIES CLOSE**

Return to Secretary, Honiton Agricultural Show, Bank

## CHAROLLAIS

Entries from registered and accredited flock only.

- CLASS 136.** RAM, one shear and over.  
**CLASS 137.** RAM LAMB.  
**CLASS 138.** EWE, one shear and over.  
**CLASS 139.** EWE LAMB.  
**CLASS 140.** GROUP OF THREE CHAROLLAIS SHEEP, consisting of two females and one male from foregoing classes and the property of the same exhibitor.

(S10) The British Charollais Sheep Society offers a **Special Rosette** to the Breed Champion.  
(S10a) **The Burrough Trophy** awarded to the Champion Charollais.

## KERRY HILL

- CLASS 141.** RAM, one year and over.  
**CLASS 142.** RAM LAMB, born in 2023  
**CLASS 143.** EWE, two shear and over, to have reared a lamb in the current season.  
**CLASS 144.** SHEARLING EWE.  
**CLASS 145a.** EWE LAMB, born in 2023.  
**CLASS 146a.** GROUP OF THREE, comprising one male and two females the property (but not necessarily bred by) one exhibitor.

(S11) The Kerry Hill Flock Book Society offers a **Champion** and **Reserve Champion Rosette**.

## TEXEL

Entries are restricted to Accredited Sheep only. Sheep (except lambs) to be bare clipped on or after 1st April in the year of the Show. No dressing or trimming allowed.

- CLASS 145.** RAM, two shear and over.  
**CLASS 146.** RAM SHEARLING.  
**CLASS 147.** RAM LAMB.  
**CLASS 148.** EWE, two shear and over.  
**CLASS 149.** EWE SHEARLING.  
**CLASS 150.** EWE LAMB.  
**CLASS 151.** GROUP OF THREE TEXEL SHEEP, one being of the opposite sex to the other two and one to be a lamb. Confined to sheep exhibited in the classes above.

(S13) The British Texel Sheep Society offers a **Champion** and **Reserve Champion Rosette**.

(S14) **A Perpetual Challenge Cup** for the Champion Texel presented by Ciba-Geigy.

## ANY OTHER PURE BREED – CONTINENTAL

These classes are open to pure breed exhibits other than those previously listed.  
Exhibitors are to give details of the breed on the entry form.

- CLASS 156.** RAM, one shear and over.  
**CLASS 157.** RAM LAMB.  
**CLASS 158.** SINGLE EWE, one shear and over.  
**CLASS 159.** EWE LAMB.

## ANY OTHER PURE BREED – NATIVE

These classes are open to pure breed exhibits other than those previously listed.  
Exhibitors are to give details of the breed on the entry form.

- CLASS 160.** RAM, one shear and over.  
**CLASS 161.** RAM LAMB.  
**CLASS 162.** SINGLE EWE, one shear and over.  
**CLASS 163.** EWE LAMB.

(S15) **The LEE Trophy** kindly presented by The Honiton and District Agricultural Association for the Best Exhibit of any other pure breeds (Continental/Native)

## DORSET DOWN

- CLASS 164.** RAM, one shear and over.  
**CLASS 165.** EWE, one shear and over.  
**CLASS 166.** RAM LAMB.  
**CLASS 167.** EWE LAMB.  
**CLASS 168.** PAIR OF DORSET DOWN SHEEP exhibited in the above classes.

(S20) **A Perpetual Challenge Cup**, kindly presented in memory of Dr & Mrs T. Glanvill for the Champion Dorset Down.

## SOUTHDOWN

Entries from Registered Flocks only.

- CLASS 169.** RAM, Shearling or older.  
**CLASS 170.** RAM LAMB, born in 2023.  
**CLASS 171.** EWE, Shearling or older.  
**CLASS 172.** EWE LAMB, born in 2023.  
**CLASS 173.** GROUP OF THREE, one to be of opposite sex.

(S21) The Southdown Breed Sheep Society offers a **Championship Rosette**

## BELTEX

Entries from Registered Flocks only.

- CLASS 174.** AGED RAM.  
**CLASS 175.** SHEARLING RAM.  
**CLASS 176.** RAM LAMB.  
**CLASS 177.** AGED EWE (having reared a lamb in 2023).  
**CLASS 178.** SHEARLING EWE.  
**CLASS 179.** EWE LAMB.

(S23) The Beltex Sheep Society offers a **Supreme and Reserve Champion Rosette**

## RYELAND

- CLASS 180.** AGED RAM  
**CLASS 181.** SHEARLING RAM.  
**CLASS 181a.** RAM LAMB.  
**CLASS 182.** AGED EWE, having reared a lamb in 2023.  
**CLASS 182a.** SHEARLING EWE  
**CLASS 183.** EWE LAMB.  
**CLASS 184.** GROUP OF THREE RYELAND SHEEP exhibited in the above classes (one ram & two ewes)

(S22) The Ryeland Sheep Society offers a **Prize Rosette**

(S22a) **A Special Rosette** from the SW Group of the RFBS awarded to the highest placed Ryeland exhibited by a member of the SW Group.

## COLOURED RYELAND

- CLASS 185.** AGED RAM.  
**CLASS 186.** SHEARLING RAM.  
**CLASS 186a.** RAM LAMB.  
**CLASS 187.** AGED EWE, having reared a lamb in 2023.  
**CLASS 187a.** SHEARLING EWE  
**CLASS 188.** EWE LAMB.  
**CLASS 189.** GROUP OF THREE, one ram, one ewe, one lamb (male or female) from the same exhibitor.

(S23) The Ryeland Sheep Society offers a **Prize Rosette**

(S23a) **A Special Rosette** from the SW Group of the RFBS awarded to the highest placed Coloured Ryeland exhibited by a member of the SW Group.

## ZWARTBLE

Inaugural Zwartble South West Breeders Club Show

- CLASS 190.** AGED RAM  
**CLASS 191.** SHEARLING RAM  
**CLASS 192.** RAM LAMB  
**CLASS 193.** AGED EWE

- CLASS 194.** SHEARLING EWE  
**CLASS 195.** EWE LAMB  
**CLASS 196.** GROUP OF THREE (RAM PLUS TWO EWES)

(S20a) **A Perpetual Challenge Cup**, kindly presented by Mrs G B Renfree for the Champion Male.

## LLEYN

- CLASS 197.** AGED RAM  
**CLASS 198.** SHEARLING RAM  
**CLASS 199.** RAM LAMB  
**CLASS 200.** AGED EWE  
**CLASS 201.** SHEARLING EWE  
**CLASS 202.** EWE LAMB

(S24) The West Country Lleyn Breeders Club offers a **Championship Rosette**.

## BLUE TEXELS

- CLASS 203.** AGED/SHEARLING RAM  
**CLASS 204.** RAM LAMB  
**CLASS 205.** AGED/SHEARLING EWE  
**CLASS 206.** EWE LAMB

## WILTSHIRE HORN

- CLASS 207.** AGED RAM  
**CLASS 208.** SHEARLING RAM  
**CLASS 209.** RAM LAMB  
**CLASS 210.** AGED EWE  
**CLASS 211.** SHEARLING EWE  
**CLASS 212.** EWE LAMB  
**CLASS 213.** GROUP OF THREE (NOT ALL SAME SEX)

(S25) The Wiltshire Horn Sheep Society offers the Champion Wiltshire Horn a prize of **£25** and **Breed Rosette**.

## DUTCH SPOTTED

- CLASS 214.** AGED RAM  
**CLASS 215.** SHEARLING RAM  
**CLASS 216.** RAM LAMB  
**CLASS 217.** AGED EWE  
**CLASS 218.** SHEARLING EWE  
**CLASS 219.** EWE LAMB  
**CLASS 220.** GROUP OF THREE (RAM PLUS TWO EWES)

## YOUNG HANDLERS

Entry Fee: £2.00 incl. VAT

**Prize Money: 1st - £10; 2nd - £7.50; 3rd - £5.00**

Open to handlers under 16 years old on the day of the Show.

Handlers may show any breed, sex or age of sheep. Sheep may be trimmed or untrimmed.

Exhibits to be judged on presentation and handling. Handlers name and age to be stated.

- Class 221** Open to exhibitors under 7 years on the day of show  
**Class 222** Open to exhibitors under 12 years on the day of show  
**Class 223** Open to exhibitors 12 to 16 years on the day of show

(S17) **Special Rosettes** will be presented to all Exhibitors forward on the day.

(S17a) **The Swinedown Trophy** will be awarded to the Champion Young Handler.

## INTER-BREED SHEEP CHAMPIONSHIP

(S18) **A Perpetual Challenge Cup**, the R.A. Lee for the exhibitor gaining the most points in the Sheep Classes.  
 Points: 1st - 3; 2nd - 2; 3rd - 1.

(S19) **A Perpetual Challenge Cup**, kindly presented by the Derryman Family for the Supreme Champion Animal in the foregoing Sheep Classes. To the **Supreme Champion a prize of £30** and to the **Reserve Champion a prize of £15**.

## FARMS COMPETITIONS 2023

The Farm Competitions are run throughout the year ranging from Farm Management to Silage Classes. The aim of the classes is to run in conjunction with the Show and in turn keep a year long interest in the Honiton & District Agricultural Association. The entry fee per class is £3.00 and listed below are the dates and contacts for each individual section.

<b>NOTIFY INTEREST</b>	<b>JUDGING</b>	<b>CLASS DESCRIPTION</b>	<b>CONTACT STEWARD</b>
Mid May	End of April/May	Grass Leys 1-2 Yr 3 Yr +	Donald Arscott 01823 601278
Beg June	June	Cereals	
		Winter Wheat	Office 01404 41794
		Winter/Spring Barley	George Alder 07970 089532
Beg June	June/July	Dairy Herds Large Herd Small Herd	Leonard Bartlett 07971 512882
Beg June	July	Potatoes	Office 01404 41794
	3 <sup>rd</sup> August	Honiton Show	Office 01404 41794
Beg Aug	September	Beef Classes Suckler Herd Commercial Herd	Andrew Luxton 07831 842004
Mid Aug	September	Sheep	
		Commercial Large & Small	Pauline Hopkins 01404 831330
		Pedigree Large & Small	Henry Derryman 01404 881296
Mid Aug	September	Best Farmed Farm Up to 250 Acres Under 250 Acres	Office 01404 41794
Mid Aug	September	Field Maize	Donald Arscott 01823 601278
Beg Nov	January	Silage Grass Clamp Maize Clamp Big Bale	Office 01404 41794

The Victor Ludorum is won for the most points gained in the above classes and the classes are open to any farmer who resides in the Honiton & District Agricultural Association Local Boundary – definition enclosed. If you would like to enter these classes please contact your listed steward or the Farms Competitions Administrator on 01404 41794 or Farms Competitions Chairman Andrew Luxton 07831 842004 – Many thanks.



# HORSES AND PONIES

Substitutions will not be accepted

This show is affiliated to the following societies/qualifiers and the printed rules & regulations of each society will be strictly adhered to:

Arab Horse Society Affiliation No – 180123  
CHAPS(UK) Affiliation No – 23-164  
Dartmoor Pony Society  
Exmoor Pony Society  
National Pony Society Affiliation No – S10.023  
UK Ponies & Horses Affiliation No – 24/A18/8320  
Shetland Pony Society  
Shire Horse Society  
SW Ponies Association  
ROR  
The British Driving Society  
Victoria Foods Driving Championships  
Miniature Horse Club of Great Britain

## Dress and Safety

1. **HARD HATS:** Any one riding a horse or pony in the showground or adjoining horse box park must wear correctly secured Skull Caps/Riding Hats that meet one of the following current Safety Standards/specifications **MUST** be worn by all Riders of all ages. All PAS 015; VG1; (BS)EN1384 2017; ASTM F1163 04a onwards; SNELL E2001; SNELL E2016; AS/NZS 3838 2003 onwards. Such headgear must be worn with a chin strap correctly and securely fastened at all times whilst mounted. The association will not suffer any liability in relation to the protective helmets worn by riders and in particular but without prejudice to the generality of the foregoing any failure by riders to wear protective headgear to the recommended standard. Back protectors to current British standard are recommended.
2. **SKULL CAPS or HARD HATS WORN IN Working Hunter or Working Hunter Pony classes** must be covered with a dark colour cover.
3. The organisers of this show have taken all reasonable precautions to ensure the health and safety of everyone present. For these measures to be effective, everyone must take care to prevent accidents occurring and must obey the instructions of the officials and stewards.

## ENTRY FEES & PRIZE MONEY

**Entry Fee:** Members £9.00 Non Members £11.50 per class (inclusive of VAT)

**Please make sure your entries comply with this regulation.**

**Prize Money** (unless otherwise stated): 1st – £20, 2nd – £15, 3rd – £12

**Prizes awarded dependent on number of catalogued entries**

## QUALIFICATIONS

This is a qualifying show for the **BRITISH ARABIAN CHAMPIONSHIPS** to be held on 9th & 10th September, 2023 at Onley Ground Equestrian Complex, CV23 8AJ. **All details and qualifying cards from Mrs Linda Whincup, The Arab Horse Society, Agriculture House, Charnham Lane, Hungerford RG17 0EY. These can be purchased via PayPal – treasurer@arabhorsesociety.org or you can ring Linda on 01672 555515 to pay by card. Cards are £15 each.** Cards may also be purchased on [www.ahsshowsandevents.com](http://www.ahsshowsandevents.com).

**The British Arabian Championships has Classes for both in hand and ridden Purebred Arabians and a HOYS Qualifying Class.** Schedules available from [www.ahsshowsandevents.com](http://www.ahsshowsandevents.com).

**NPS Silver Medal Rosette Championships.** These classes are judged under the Rules of the NPS. NPS Silver Medal Rosettes are only awarded when the owner of the champion pony is a **Qualifying or Life** member of the NPS. A valid membership card must be in the rider's/handler's possession on entering the ring and be produced immediately on request by either the judge or the steward. If the owner of the Champion pony is not a Member, or the owner's membership card is not immediately produced, the rosette may be awarded to the Reserve Champion provided they have the required membership card. If the Champion pony has previously qualified it is still entitled to the Silver Medal Rosette, but the qualification card goes to the Reserve Champion pony, provided the Owner of that pony is a Member of the NPS. The Silver Medal Rosette and the qualification card can be awarded no lower than first Reserve (third). Foals are not eligible for Silver Medal Championships.

Qualifiers are entitled to compete in the final of the Silver Medal Rosette Championship to be held at the NPS Summer Championship Show in August 2024.

**NPS/Blackertor & Sharptor Studs M&M In Hand Silver Medal Rosette Championship (SM-MMIH).** A Silver Medal Rosette is offered by the National Pony Society for the best registered pony owned by an **NPS Qualifying or Life** member in the M&M In Hand section. Membership cards must be presented in the ring to receive the medal and/or the qualification.

*NPS M&M Breed Champions Prelim Round Qualifier for the Great British In Hand Show – 2nd September 2023, Oakridge Arena.*

**NPS/The Nicholls Family M&M Ridden Silver Medal Rosette Championship (SM-MMR).** A Silver Medal Rosette is offered by the National Pony Society for the best registered pony owned by an **NPS Qualifying or Life** member in the M&M Ridden section (excluding Leading Rein, First Ridden & WHP). Membership cards must be presented in the ring to receive the medal and/or the qualification.

**South West Pony Association Championships Qualifying Rules.** This show is a qualifier for the South West Pony Association Championships to be held on 31st August - 2nd September 2023 at The David Broome Event Centre, Crick, Monmouthshire NP26 5XP.

To qualify for the Championships:

**SWPA Members**

Enter one of the qualifying classes.

Be either first or second in the class, and get your card signed.

Take a picture of the card and upload via [www.showingscene.com](http://www.showingscene.com)

**NON SWPA Members**

Enter one of the qualifying classes.

Register online at [www.showingscene.com](http://www.showingscene.com) **within 14 days** of qualification.

Send an email to [RichardatSWPA@aol.com](mailto:RichardatSWPA@aol.com) advising of the show you attended, the class entered, and the position gained.

You will be sent Qualifying Cards for the Horses/Ponies registered.

*Please note: Registration fee for 2022/3 is £20 to include all members of the family and equines owned by the family. This will increase to £25 after 31st January 2023.*

**Victoria Foods Private Driving Championship 2023.**

This is a Victoria Food Company Open Private Driving Championship Qualifier.

Details from the Organising Office; [annettehowell7@ymail.com](mailto:annettehowell7@ymail.com)

**UK Ponies & HORSES** for shows between 1st May 2023 – 28th February 2024.

1st, 2nd and 3rd placed competitors will qualify for the Gold Medal Series at the UK Ponies & Horses Limited Spring Classic 2024. If circumstances allow, these classes may be amalgamated at the Spring & Summer Classic.

- A01 UK PONIES & HORSES M&M IN-HAND GOLD MEDAL SERIES
- A02 UK PONIES & HORSE IN HAND PIEBALD/SKEWBALD HORSE/PONY GOLD MEDAL SERIES
- A04 UK PONIES & HORSES RIDDEN M&M GOLD MEDAL SERIES
- A12 UK PONIES & HORSES SHOW HUNTER PONY GOLD MEDAL SERIES
- A13 UK PONIES & HORSES WHP GOLD MEDAL SERIES
- A15 UK PONIES & HORSES RIDING HORSE GOLD MEDAL SERIES
- A19 UK PONIES & HORSES OPEN HUNTER GOLD MEDAL SERIES
- A21 UK PONIES & HORSES RIDDEN PIEBALD/SKEWBALD HORSE/PONY GOLD MEDAL SERIES

## MOUNTAIN & MOORLAND IN HAND

Mountain and Moorland Ponies are restricted to the heights laid down by their respective breed societies and must be registered in the main body of the stud books of their respective breeds. All stallions and colts, two years or over must be in possession of a stallion licence. All stallions and colts three years and over must be shown bitted and handled by persons who have attained their 14th birthday by 1st January in the current year.

### Classes 201-212. Qualifiers for the UKPH M&M In Hand Gold Medal Series.

Qualifiers for the NPS/Niart Stud M&M In Hand National Championship.

**CLASS 201.** MOUNTAIN & MOORLAND PONY LARGE BREEDS, (Connemara, Dales, Fell, Highland, New Forest)

(H29) **The Woodbeer Perpetual Challenge Trophy** for the best Highland Pony in the above class.

**CLASS 202.** DARTMOOR PONY, YEARLING, 2 and 3 yrs old

**CLASS 202a.** DARTMOOR PONY, 4yrs old and over

(H30) **A Special Rosette** will be presented by the Dartmoor Pony Society for the best pony shown by an exhibitor who is a member of the Dartmoor Pony Society. Membership cards to be produced in the ring.

(H30a) **The Okeleat Trophy** kindly donated by Mr & Mrs K Locke will be awarded to the Champion Dartmoor Pony.

**CLASS 203.** EXMOOR PONY

(H31) The Exmoor Pony Society will award a **special rosette** to the best Exmoor Pony shown by a member of the Exmoor Pony Society.

(H31a) **The Sweetcombe Salver** donated by Mr & Mrs T Glasper for best Exmoor Pony in class 203.

(H32) **A Perpetual Challenge Cup** given by the late Maj. Gen. R Denning for the best Dartmoor or Exmoor from classes 202 & 203.

(H33) **A Special Rosette a prize of £25** for the champion of classes 201-203. Winner qualifies for the Champion M & M In Hand competition.

## SHETLAND CLASSES

### STANDARD CLASSES

**CLASS 204.** YEARLING

**CLASS 205.** TWO and THREE YEAR OLD

**CLASS 206.** MARE, with or without foal at foot

**CLASS 207.** STALLION OR GELDING

### Standard Championship

Overall Standard Championship—Winner & 2nd from classes 204, 205, 206 & 207.

### MINIATURE CLASSES

**CLASS 207a.** YEARLING

**CLASS 207b.** TWO and THREE YEAR OLD

**CLASS 207c.** MARE, with or without foal at foot

**CLASS 207d.** STALLION OR GELDING

### Miniature Championship

Overall Miniature Championship—Winner & 2nd from classes 207a, 207b, 207c & 207d.

### Supreme Champion Shetland

Standard Champion and Reserve and Miniature Champion and Reserve are eligible to go forward for the Supreme Champion.

### Standard Classes

(H34a) The Shetland Pony Stud Book will award Standard Junior Champion & Reserve **rosettes**.

(H35a) **The Weewaif Perpetual Challenge Trophy** presented by Miss Mary Gipps for the best Standard Mare

(H36a) The Shetland Pony Stud Book Society offer a **rosette** for the best Standard Foal.

(H37a) **The Stepley Perpetual Challenge Trophy** presented by Mrs Cozens for the best Standard Stallion.

(H38a) The Shetland Pony Stud Book will award Standard Senior Champion & Reserve **rosette**.

(H39) Standard Championship (1st and 2nd from Junior, 206-207).

### Miniature Classes

- (H34b) The Shetland Pony Stud Book will award Miniature Junior & Reserve **rosettes**.
- (H35b) A **Trophy** will be awarded to the best Miniature Mare.
- (H36b) The Shetland Pony Stud Book Society offer a **rosette** for the best Miniature Foal.
- (H37b) A **Trophy** will be awarded to the best Miniature Stallion.
- (H38b) The Shetland Pony Stud Book will award Miniature Senior Champion & Reserve **rosettes**.
- (H40) Miniature Championship (1st and 2nd from Junior, 2017c-2017d)

### Standard and Miniature Champion Awards

- (H41) **The Dolbury Perpetual Trophy** presented by Mr & Mrs P Tomlinson for the best Standard or Miniature Junior.
- (H43) A **rosette** and **prize of £25** will be awarded to the Supreme Overall Champion Shetland Pony. Winner qualifies for the Champion M&M In Hand competition.
- (H44) A **rosette** will be awarded to the Reserve Overall Champion.
- (H45) **The Littlecombe Perpetual Challenge Cup** presented by Mrs Anne White for the Supreme Overall Champion Shetland Pony.

GEMS rosette presented in each class for Miniature Shetland Ponies, to the highest placed GEMS member, wearing a 2023 GEMS badge (must be wearing a badge).

The South West Shetland Pony Group will present a Special Rosette to the highest placed pony owned by a member in each class. Current Membership cards must be produced in the ring.

This show is affiliated to the Shetland Pony Stud-Book Society. Classes must be confined to Registered Ponies. Ponies must be named on the entry form and in the catalogue if one is produced. Society rosettes must only be given to ponies registered with the society or eligible for registration (i.e. foals).

Three year old fillies with foals at foot may not be shown. All foals must be a minimum of three weeks old on the day of the show.

ONLY LICENSED STALLIONS ARE ELIGIBLE FOR ENTRY INTO STALLION CLASSES. Ridden stallions MUST display a stallion bridle badge. In-hand stallions 3 years and over are advised to display a stallion bridle badge.

There must be no colts of entire males in Young Handler classes. Children under 14 years old may not show colts (excluding foals) or entire males in In-hand classes. Children under 12 years on the day of the show may not show entire males in ridden classes. In the interests of safety, hard hats must be worn by all handlers aged 14 years or under in the In-hand classes. Exhibitors should not kneel but remain standing while in the ring. Hard hats must be worn by all exhibitors, irrespective of age, in ridden classes. Ridden and driving ponies must be 4 years old or over. In ridden classes, if a rider falls off at anytime whilst in the ring, both pony and rider must leave the ring, rider dismounted and take no further part.

**CLASS 208.** WELSH PONY SEC A. 3 yrs old and under. Colt, Gelding or Filly

**CLASS 209.** WELSH PONY SEC A. 4yrs old and over. Stallion, Gelding or Mare

**CLASS 210.** WELSH PONY SEC B. Any age any sex.

- (H46) **The Spartan Saviour Perpetual Challenge Trophy** presented by Mr & Mrs C Taylor for the best Welsh Pony (Youngstock) in classes 208 & 210

**CLASS 212.** WELSH PONY/COB SEC C & D. Any age, any sex

- (H47) **A Champion Rosette** and **prize of £25** for the champion Welsh Pony from classes 208-212. Winner qualifies for the Champion M & M In Hand competition.
- (H48) Supreme Mountain and Moorland In Hand Champion **prize of £25** and Sash to the Champion In Hand pony selected from Champion of Classes 201-203. Champion Shetland Pony, Champion Welsh pony. Winner goes forward to be judged for Supreme Champion of Show.
- (H49) **The NPS/Blackertor & Sharptor Studs Mountain and Moorland In Hand Silver Medal Rosette Championship**

**A Silver Medal Rosette** is offered by the National Pony Society for the best registered pony in the Mountain and Moorland In Hand section. The Sponsor's Rosette is also awarded to the pony receiving the Qualification Card. (See NPS Silver Medal Championship Conditions in this schedule page 35). Winner goes forward to be judged for Supreme Champion Pony of Show.

## HUNTER/SPORT HORSE BREEDING

- CLASS 215.** RIDING HORSE BROODMARE, with or without foal at foot.  
**CLASS 215a.** FOAL progeny of a mare in Class 215  
**CLASS 216.** HUNTER/SPORT HORSE BROODMARE, with or without foal at foot.  
**CLASS 217.** FOAL, the progeny of a mare in Class 216.  
**CLASS 218.** HUNTER/SPORT HORSE YEARLING, Colt, Gelding, Filly-foaled in 2022.  
**CLASS 219.** HUNTER/SPORT HORSE TWO YR OLD, Colt, Gelding, Filly-foaled in 2021.  
**CLASS 220.** HUNTER/SPORT HORSE THREE YR OLD, Colt, Gelding, Filly-foaled in 2020.  
**CLASS 220a.** LOCAL, Open to horses 3 years and under and Hunter/Sport Horse Broodmares with or without foal at foot.
- (H1) **A Champion Rosette and prize of £25** for the Champion exhibit in Hunter Breeding classes 215-220a. Winner qualifies for Champion Horse of Show
- (H2) **A Perpetual Challenge Cup** given by Mr. F. Bussell for the best exhibit in classes 215-220a.
- (H3) **A Perpetual Challenge Cup** presented by the Whimpe Gymkhana Committee for the Champion Hunter Breeding exhibit. Residing in the Honiton Show Area. See local boundary general regulations 2.

## COLOURED HORSES/PONIES

This Show is affiliated to The Coloured Horse & Pony Society (UK). Affiliation No 23-164. Both owner and the rider/exhibitor need NOT be a member of CHAPS (UK) nor must the horse or pony be registered with CHAPS (UK) to compete. However, in order to qualify, both owner and rider/exhibitor need to be a current showing member and have a valid qualifier card. Members to apply to CHAPS (UK) for appropriate qualifier card.

The CHAPS (UK) Championship Show will be held on 10th-12th August 2023.

For full rulings and information on competition/qualification, please refer to the CHAPS (UK) Members' Handbook; or visit [www.chapsuk.com](http://www.chapsuk.com). Only "coloured" horses and ponies (as defined in the current CHAPS UK Members' Handbook) may compete in these classes.

All stallions, 4 yrs old and over entering these classes must be graded with CHAPS (UK). All stallions must wear Stallion ID discs in the ring without exception.

- CLASS 221.** The CHAPS(UK) Open Youngstock In Hand Qualifier: No Foals. Open to any height or type of horse or pony. Yearling, 2yrs, 3yrs.
- CLASS 221a.** The CHAPS(UK) Open Non Native In Hand Qualifier. Open to Non Native type any height, any age.
- CLASS 221b.** The CHAPS(UK) Open Native/Cob/Traditional In Hand Qualifier. Any age, any height. CHAPS(UK) In Hand Championship. Champion and Reserve will qualify or if one of these has already qualified then qualification will pass to the 2nd Reserve Champion.
- CLASS 222-222a. Qualifiers for the UKPH Ridden Piebald/Skewbald Horse/Pony Gold Medal Series.**
- CLASS 222.** The CHAPS(UK) Open Non Native Ridden Qualifier. Any size horse or pony, 4yrs and over.
- CLASS 222a.** The CHAPS(UK) Open Native/Cob/Traditional Ridden Qualifier. Any size horse or pony 4yrs and over. If either Supreme or Reserve Supreme have already qualified or are not members of CHAPS UK then it may be passed down to 2nd Reserve. Members only may qualify.

## ROR

- CLASS 223** **Tattersalls RoR AMATEUR Ridden Show Series Qualifier 2024**  
Open to all RoR and NR competition registered horses, 4yrs and over, mares and geldings, owned, produced and ridden by an Amateur. Riders must be 15 years or over on the 1st January 2023. Horses should be ridden in a snaffle, Pelham or simple double bridle with a plain cavasson noseband. Horses should be plaited.  
The Series is open to AMATEURS only – those employed in racing will be allowed to compete.

Class will be judged under 'riding horse' format without 'type' being taken into consideration. Racing injuries and blemishes ARE IGNORED in this series.

The Judge will not ride at the qualifiers but will ride in the final.

**Competitors/handlers/grooms must wear a safety/kite mark hard hat with chin strap.**

**The first three go forward to the final to be held at the Hickstead Derby Meeting, June 2024**

Rosettes 1st - 4th.

Prizes - 1st £30, 2nd £20, 3rd £10

**Amateur definition:**

The rules are as in the rulebook with the following addition that an amateur may not show a horse owned or sponsored by a company or commercial firm. In addition a person classed as amateur must not be supported by a company in any way or act as brand ambassador whether financially or in-kind. An amateur is a person who for the purpose of RoR classes does not/has not during the current season or previous season:

Engage (d) in breeding, livery, buying or selling, dealing or hiring horses in a commercial capacity.

Horses must not have been stabled at or reside in a Professional Producer's/Trainer's yard from January 1st 2023.

Riders must not have ridden any animals produced by a Professional/Trainer in the current or previous season.

Horses and riders must not receive any help from a Professional Producer/Trainer at a SHOW in the current season.

Any breaches of this ruling will be taken seriously and will result in disqualification from future classes.

#### **CLASS 223a Tattersalls RoR OPEN Ridden Show Series Qualifier 2024**

Thoroughbred mare or gelding, 4years old or over, any height. Riders must be 15 years or over on the 1st January 2023. Horses should be ridden in a snaffle, Pelham or simple double bridle with a plain cavasson noseband. Horses should be plaited. **The first THREE go forward to the championship at Hickstead in June 2024.** All entries **MUST** be registered with the RoR and include their competition registration number on entry form and have **RACED in GB**. All those entering horses and/or participating in the show agree to be bound by the Retraining of Racehorses Rules and Regulations from time to time in force.

Please be aware that the show will split the class on the horse's last run in a race (NH or Flat) or will provide 2 ride judges should the entries exceed 20. Please mark your entry form accordingly.

**Competitors must wear a safety/kite mark hard hat with a chinstrap.**

**Racing injuries and blemishes will NOT be ignored in this series**

**Prizes :** Rosettes 1st - 4th and Vouchers 1st to 3rd place. Veteran prize (15+) - £20 voucher to be redeemed from RoR office and qualification for the Veteran Final at The RoR National Championships at Aintree.

1st £40, 2nd £30, 3rd £20.

#### **Class 224 Tattersalls RoR OPEN In Hand Show Series Qualifier 2024**

Open to all RoR and NR **competition registered** horses, 3yrs and over, fillies, mares and geldings. Horses do not need to be shod to compete in the RoR Open In-Hand class. Horses can be shown in a Bitless/In Hand Bridle. Blemishes caused through racing will be ignored.

All those entering horses and/or participating in the show agree to be bound by the Retraining of Racehorses Rules and Regulations from time to time in force.

**Competitors/handlers/grooms must wear a safety/kite mark hard hat with chin strap.**

**The first three go forward to the final at The Jockey Club RoR National Championships at Aintree in August 2024.**

Rosettes 1st - 4th.

Prizes - 1st £30, 2nd £20, 3rd £10

## ARAB BREEDING

See Qualifiers pages 25-26.

All exhibits must be registered in the respective stud books of the Arab Horse Society. Anglo and Part bred Arabian entries must have a minimum of 12.5% Arab blood.

**CLASS 225.** ANGLO/PART BRED ARAB IN HAND, Stallion, Colt, Gelding, Filly or Mare.

**CLASS 226.** PURE BRED ARAB IN HAND, Stallion, Colt, Gelding, Filly or Mare.

**CLASS 227.** RIDDEN PURE, PART OR ANGLO ARAB, Stallion, Mare or Gelding.

(H23) **A Special Rosette and prize of £25** for the Champion of Arab Breeding classes 225-226. Winner goes forward to the Champion Horse or Pony of show depending on size and category.

(H20) **A Special Rosette and prize of £25** for the Champion Ridden Arab in class 227. Winner goes forward to Ch Horse or Pony of Show depending on size.

(H21) **The Bill Trumper and Flash Memorial Cup** given by Mrs PA Turner in memory of her husband and his horse for the best Part Bred Arab in class 225

(H22) **The M & S Harris Challenge Cup** given by M & S Harris to the Champion of Arab Breeding

## VETERAN

**CLASS 228.** RIDDEN VETERAN HORSE/PONY, Stallion, Mare or Gelding, 15yrs old and over.

**CLASS 228a.** IN HAND VETERAN HORSE/PONY, Stallion, Mare or Gelding, 15yrs old and over.

## YOUNG HANDLERS

Special Entry Fee £2.00

Prize Money 1st £10, 2nd £7.50, 3rd £5.00

To be judged on the presentation and competence of the handler. Not the animal that is being shown. Mares & Geldings only.

**CLASS 229.** YOUNG HANDLERS 12yrs & under

(H65) **Special Rosettes** to all entrants

## COBS/RIDING HORSES

No rider under the age of 15 yrs on 1st January in the year of the show is eligible to ride in these classes. The judge will make every effort to ride all exhibits in these classes.

**CLASS 231.** OPEN SHOW COB, Mare or Gelding 4yrs old and over.

**CLASS 232.** OPEN RIDING HORSE, Mare or Gelding 4yrs old and over. Exceeding 148cm. Qualifier for the UKPH Riding Horse Gold Medal Series.

(H10) **The Gritsun Trophy** given by Mrs W Hooper for the champion of classes 231-232.

(H11) **A Champion Rosette and prize of £25** for the Champion of classes 231-232. The winner qualifies for the Champion Horse of the Show Competition. **Qualifier for the UKPH Riding Horse Gold Medal Series.**

(H12) **A Special Rosette** will be awarded to the best Maxi Cob in Class 231.

## LEAD REIN/FIRST RIDDEN PONIES

**CLASS 233.** OPEN LEAD REIN PONY, Open to both Riding Pony and M&M Type. Mare or Gelding 4yrs old and over. Not exceeding 122cm. Riders not to have attained their 8th birthday before show day. Lead reins must only be fixed to the noseband on which it must remain while the pony is in the ring. No child under 3yrs may compete. Ponies to be shown in snaffle bridles only. Please note this class will be split at the judges discretion into M&M Type and RP Type if entries warrant.

**CLASS 234.** OPEN FIRST RIDDEN PONY, Open to both Riding Pony and M&M Type. Mare or Gelding 4yrs and over. Not exceeding 128cm. Riders not to have attained their 10th birthday before show day. No cantering allowed except in individual performances. Ponies must leave the ring at walk or trot. Ponies to be shown in snaffle bridles only. Please note this class will be split at the judges discretion into M&M Type and RP Type if entries warrant.

## WORKING HUNTER PONIES

To be run in accordance with Honiton & District Agricultural Association ruling

- CLASS 235.** NURSERY STAKES, Mare or Gelding, 4 year and over, not exceeding 133cms. Rider not to have attained their 12th birthday before 1st January in the current year. Maximum height of fences 75cms.
- CLASS 236.** OPEN WORKING HUNTER PONY, Mare or Gelding, 4 year old and over, not exceeding 153 cms. Rider must be the correct age for the animal they ride. Maximum height of fences 1m 05 cms
- (H17a) **A Rosette and Special Prize of £10** for the best local hunter in class 236.  
NO PONY MAY BE ENTERED IN BOTH CLASSES
- (H62) **A Perpetual Challenge Trophy** for the Champion Working Hunter Pony presented by Mr & Mrs RW Galling.
- (H63) **A Champion Rosette and prize of £25** awarded to the Champion Working Hunter Pony from classes 235 & 236.

**Qualifiers for the UKPH WHP Gold Medal Series.**

## WORKING HUNTER

Run in accordance with Honiton & District Agricultural Association ruling

See Qualifiers pages 25-26.

Hunters are not eligible for both Class 237 and 238.

- CLASS 237.** NOVICE WORKING HUNTER Mare or Gelding 4yrs and over. Exceeding 148cm. Not having won a first prize value of £25 or a total of £100 prize money in any Working Hunter class. Height of fences will not exceed 3ft.
- CLASS 238.** OPEN WORKING HUNTER Mare or Gelding 4yrs and over. Grade A Showjumpers, and Advanced Eventers are not eligible to compete. To be judged 60% jumping performance. 40% Ride and Confirmation. Fences minimum of 8, maximum of 12 and a maximum height of 3ft 6'' at the judges discretion.
- (H16a) **A Perpetual Challenge Trophy** given by Mr and Mrs Lewis-Jones for the winner of class 238.
- (H17) **A Rosette and Special Prize of £10** for the best local hunter in class 238
- (H18) **A Perpetual Challenge Trophy** given by Mr and Mrs Lewis-Jones for the winner of class 237.

## RIDDEN HUNTERS

See Qualifiers pages 25-26.

Every effort will be made by the judge to ride all exhibits. No horse may be entered in a Hunter and Riding Horse class.

- CLASS 240.** LIGHTWEIGHT HUNTER, Mare or Gelding 4yrs old and over. Capable of carrying up to 13 stone.
- CLASS 241.** HEAVYWEIGHT HUNTER, Mare or Gelding 4yrs old and over. Capable of carrying over 13 stone
- CLASS 242.** SMALL HUNTER, mare or Gelding 4yrs old and over. Exceeding 146cm not exceeding 158cm, not to have won a first prize and £10.00 or more in any open Intermediate SRT/SH type class before 1st January in current year.
- CLASS 243.** LOCAL HUNTER, Mare or Gelding 4yrs and over. Exceeding 148cm. Any weight. To be owned by an exhibitor resident in the Axe Vale, Cotlely or East Devon Countries. See Gen Regulation 2 for details.

The winner of this class is eligible to compete for the Rouge Croix Perpetual Challenge Bowl. (H9)

- (H8) **A Champion rosette and prize of £25** will be presented to the Champion Ridden Hunter from classes 240-243 and the winner qualifies for the Champion Horse of the Show.
- (H68a) **The Jeanorah Perpetual Trophy** kindly presented by Miss W. Gibson and Mrs. J. Waldron in memory of Mrs. J. Gibson and Mrs. N. Blackmore to the winner of class 241.

**Qualifiers for the UKPH Lord Open Hunter Gold Medal Series.**



# HEAVY HORSES

## THE WEST OF ENGLAND HEAVY HORSE CHAMPIONSHIPS 2023

Kindly sponsored by All 4 Wood Tree Services

To be held on SUNDAY 24<sup>TH</sup> SEPTEMBER 2023 at the Turnpike Showground

### CHAMPIONSHIP CLASSES:

#### HEAVY HORSE CHAMPION IN-HAND

#### HEAVY HORSE CHAMPION IN SHOW/DECORATED HARNESS

#### RULES OF QUALIFICATION:

1. Qualifiers must be from **Recognised Heavy Horse Breeds** of any age; Stallions, Colts, Mares, Fillies and Geldings.
2. (a) The In-Hand Qualifier must be the Show Champion of the day. If the Champion is already qualified at a previous Qualifier Show then the Qualifier position can go down the line to 4<sup>th</sup> place, at the Judge's discretion. If the top 4 horses have already qualified then no Qualifier can be awarded.  
(b) The Show Harness and/or Decorated Harness Qualifier must be the highest placed on the day, down to 4<sup>th</sup> position at the Judge's discretion.
3. If a Qualifier is subsequently unable to attend the Championships on 24<sup>th</sup> September at the Turnpike Showground (between Shaftesbury and Gillingham in North Dorset) then the Championship Secretary must be notified no later than 14<sup>th</sup> September 2023. The Qualification can then be passed to the next eligible horse. Each horse that qualifies will receive a Qualifier rosette.

#### AWARDS AT CHAMPIONSHIP 2023

**EACH CHAMPION £250, SASH AND ROSETTE**

**EACH RESERVE CHAMPION £150, SASH AND ROSETTE.**

**THE REMAINING FINALISTS ATTENDING CHAMPIONSHIP £30.00 AND ROSETTE**

If exhibitors have any queries, please contact the West of England Heavy Horse Championship Secretary, Erica Macey-Bracken at The School House, Cranborne Middle School, Damerham Road, Cranborne, Dorset BH21 5RP. Mobile: 07958 921089 Email: wessexheavyhorsesociety@gmail.com

**SPECIAL NOTE:** Horses qualifying for the Championship and others from the same stables may enter and take part in the Wessex Heavy Horse Society's Annual Show on the same day. Schedules are available from the Championship Secretary at the address above. Overnight/day stabling will be available at the Show.

See Qualifiers pages 30-31.

**CLASS 244.** HEAVY HORSE, 4yrs old and over, any breed and sex

**CLASS 245.** HEAVY HORSE, yearling, 2, 3 yrs old, any breed, any sex

(H69) **A Perpetual Challenge Trophy** presented by the Cork family for the Champion Heavy Horse.

(H70) **A Honiton & District Agricultural Association Sash** for the Champion Heavy Horse from classes 244-245.  
\*Winner of class 244 may come forward in harness if entered in class 247.

(H71) **Special prize of £10** for the best foal at foot.

(H71a) **Special prize of £10** for best yearling.

(H71b) **Special prize of £10** for best 2 year old.

(H71c) **A Perpetual Trophy** presented in memory of Mr Basil Pike for the youngest handler.

(H72) The Shire Horse Society will award a **Spoon and Rosette** for the best mare or filly exhibited. No animal is eligible to take more than one spoon in any one year.

**A donation of £25** from the Honiton & District Agricultural Association will be paid for exhibitors forward in classes 244 & 245.

**CLASS 247.** HEAVY HORSE IN AGRICULTURAL HARNESS (in hand). Will be judged 50% horse, 30% harness, 20% style. £50 Appearance.

**The Heavy Horse in Agricultural Harness class 247 – preliminary judging of this class will take place in the Heavy Horse lines. Winners will then be paraded in the Underdown Ring, alongside the Heavy Horse Turnout class 248. Competitors will be advised of the time of preliminary judging of the Agricultural Harness class by the Heavy Horse stewards on the day.**

**CLASS 248.** HEAVY HORSE TURNOUT. Single, Pair, Team. Driven to a suitable agricultural or trade vehicle. Class will be split into Agricultural and Trade sections in entries warrant. Please include a description of vehicle on entry form.  
£100 appearance

**(Classes 247 & 248 will take place in The Underdown Ring**

H74) **The WHCSS Ellis Curwood Heavy Horse in Harness Perpetual Trophy** to the winner of Class 247

(H75) **The Ian Honeywill Perpetual Trophy** will be presented to the winner in Class 248, driven to an agricultural vehicle

(H76) **The Harold Cornell Cup** for the Champion Heavy Horse Turnout of Class 248.

**Heavy Horse Prize Money: 1st – £40, 2nd – £30, 3rd – £20**

**Champion – £25, Reserve – £10**

**Prize Money in classes 247 & 248 1st – £40, 2nd – £30, 3rd – £20**

**A donation of £50** from the Honiton & District Agricultural Association will be paid to exhibitors forward in Class 247 Heavy Horse in Agricultural Harness and **£100** Class 248 Heavy Horse Turnout.

The entry fee will be refunded to exhibitors with horses forward for judging in classes 244-248

**Entries may be restricted in classes 247 & 248**

## PRIVATE DRIVING

**Will take place in The Underdown Ring**

See Qualifiers pages 25-26.

**CLASS 251.** PRIVATE DRIVING, open to all Horses and Ponies, 4yrs old and over. NO SHOW DRIVE

**CONCOURS D'ELEGANCE** - This class will run concurrently with the Private Driving Class. The Winner will receive a **Special Rosette** and a **prize of £10**

(H65) **The Welcome Perpetual Challenge Cup** presented by H Bowers for the Champion Driven Horse or Pony from both sections of Class 251.

(H66) **The Watkin Williams Perpetual Challenge Trophy** presented by Sir Peter Watkin Williams to the highest placed exhibitor who has not previously won a 1st prize at Honiton Show.

(H66a) **Kate Halswell Memorial Perpetual Challenge Trophy** to the best turned out in Concours d'Elegance.

**Prize Money for Class 251 1st – £60, 2nd – £40, 3rd – £25**

£40 appearance.

## MOUNTAIN & MOORLAND RIDDEN

See Qualifiers pages 25-26.

Qualifiers for the NPS/Ringside Stud Open Ridden National Championships

No spurs to be worn in Ridden M & M classes

**CLASS 252.** MOUNTAIN & MOORLAND RIDDEN-SMALL BREEDS, Stallion, Gelding or Mare, 5yrs old and over registered in the stud books of Welsh A & B, Dartmoor, Exmoor and Shetland. Rider any age

(H51) **A Special Rosette** will be offered by The Dartmoor Pony Society for the best Dartmoor Pony.

(H52) **A Special Rosette** will be offered by The Exmoor Pony Society for the best Exmoor Pony.

**CLASS 253.** MOUNTAIN & MOORLAND RIDDEN-LARGE BREEDS, Stallion, Gelding, Mare, 5yrs old and over registered in the stud books of Welsh C & D, Connemara, New Forest, Dales, Fell and Highland. Rider any age.

(H53) **NPS/The Nicholls Family M&M Ridden Silver Medal Rosette Championship (SM-MMR).** A Silver Medal Rosette is offered by the National Pony Society for the best registered pony owned by an **NPS Qualifying or Life** member in the M&M Ridden section (excluding Leading Rein, First Ridden & WHP). Membership cards must be presented in the ring to receive the medal and/or the qualification.

(H54) **A Champion Rosette** and **prize of £25** will be awarded to the champion Mountain & Moorland Ridden pony from classes 252-253. The winner is eligible to compete for the Champion Pony of the Show competition.

**Qualifiers for the UKPH M&M Ridden Pony of the Year Gold Medal Series.**

## SHOW HUNTER PONIES

See Qualifiers pages 25-26.

**CLASS 254.** SHOW HUNTER PONY, Mare or Gelding, 4 years and over not exceeding 133cm. Riders not to have attained their 14th birthday before 1st January in the current year.

**CLASS 255.** SHOW HUNTER PONY, Mare or Gelding, 4yrs old and over exceeding 133cm and not exceeding 153cm.

**If sufficient entries Class 255 may split- Please state height of pony on entry form.**

(H55) **The Jenny Harrison Trophy** for the champion Show Hunter Pony from classes 254-255.

(H57) **The East Devon and Axe Vale Riding Cup** for the best local owner in classes 254-255.

**Qualifiers for the UKPH SHP of the Year Gold Medal Series.**

## MINIATURE HORSES

The following classes are open to MHCGB members/non-members, **entries from non-members of MHCGB are warmly welcomed** provided they are eligible to become members and compete with MHCGB. **Horses do not need to be registered with any society.** This show is a qualifier for the 2023 "National Championships of Great Britain" (details available from the website [www.mhcg.co.uk](http://www.mhcg.co.uk)). 1st to 3rd place in all classes will qualify. To compete in The National Championships of Great Britain, membership is required before 14th August 2023.

These classes are run under the rules of the Miniature Horse Club of Great Britain (MHCGB), a copy of which can be obtained from The President, MHCGB, Newclose Farm, Calf Fallow Lane, Stockton on Tees TS20 1PQ, or download from [www.mhcg.co.uk](http://www.mhcg.co.uk).

**Class 256.** Miniature Horse OPEN COLOURED class.

Any age, any sex not to exceed 38" at maturity. Yearlings not to exceed 36", Two year olds not to exceed 37". Open to both solid colour and broken/spotted colour. Judged 80% colour and 20% conformation. 1st place rosette to highest placed broken/spotted colour and 1st place rosette to highest placed solid colour horse.

**Class 257.** Miniature Horse OPEN SCALED DOWN SHOW HORSE.

Open to any age, any sex not to exceed 38" at maturity. Yearlings not to exceed 36", Two year olds not to exceed 37". The winner to be judged on being the best scaled down example of either a show hack, a show riding horse, a show hunter or a show cob.

**Class 258.** Miniature Horse OPEN AMERICAN BLOODLINES.

Open to any age, any sex not to exceed 38" at maturity. Yearlings not to exceed 36", Two year olds not to exceed 37". Horse to have at least 25% American bloodlines in its parentage.

**Class 259.** Miniature Horse OPEN TYPE class.

Open to any age, any sex, not to exceed 38" at maturity. Yearlings not to exceed 36", Two year olds not to exceed 37". Judged to place the best example of a refined or middleweight or draft type Miniature Horse.

**Class 260.** Miniature Horse OPEN HOME-PRODUCED class.

Any age, any sex, not to exceed 38" at maturity. Yearlings not to exceed 36", Two year olds not to exceed 37". Open to horses/ponies that are owned, handled and produced solely by the exhibitor. Handlers may not have produced horses for others and horse may not have been prepared or shown by a producer or in show livery since January 1st 2021.

# CHAMPIONSHIP AWARDS

(H15) **The Glanvill Trophy**, donated by the late Dr ATH Glanvill and Dr CJ Glanvill, OBE for the best Ridden Horse of the Show, chosen from best exhibit of the following:

Riding Horse & Cob classes

Ridden Hunter classes

Coloured Ridden Horse (If Champion from Ridden Coloured classes)

(H16) **The Rosemary Hampshire Challenge Cup and £50** to the Champion Horse of the Show chosen from the best exhibits of:

Champion Hunter Breeding

Champion Ridden Hunter

Champion Ridden Horse or Cob

Champion Coloured Ridden \*\*

Champion Coloured In Hand \*\*

Champion of Arab Breeding

Champion of Arab Ridden

\*\* If the overall champion of these sections is a Horse

(H64) **The Jesse & Mary Banks Salver and £50** to the Champion Pony of the Show chosen from the best exhibits of:

Champion Mountain & Moorland In Hand

Champion Coloured Ridden\*\*

Champion Coloured In Hand\*\*

Champion Working Hunter Pony

Champion Mountain & Moorland Ridden

Champion Show Hunter Pony

Champion of Arab Breeding (If PBA or Anglo pony)

Champion of Arab Ridden (If PBA or Anglo pony)

\*\* If the overall Champion of these sections is a Pony

## HONITON AND DISTRICT AGRICULTURAL ASSOCIATION

**A Company Limited by Guarantee**

Registered in England No. 1983359

## GENERAL REGULATIONS AND CONDITIONS FOR THE EXHIBITION OF LIVESTOCK

### GENERAL

1. – **By-Laws.** The Society's By-Laws, and Regulations, any conditions in the Prize List or any other rules, regulations, conditions or schedules in any document published by the Society shall be binding on all members and exhibitors.
2. – **Local Boundary.** Exhibitors eligible for a Honiton and District local award must be residents or bona fide occupiers of land within the local Boundary of the Devon-Dorset-Somerset County Boundary to where it crosses the M5 Motorway. South on the M5 to junction 27. West along the Tiverton M5 Link Road, South down the River Exe to the Exe Estuary. When any exhibit is the property of more than one person each owner must be qualified in the Local Boundary. (By-Law Clause 3)
3. – **Certificate of Entry.** A certificate of entry is enclosed with this schedule. Certificates must be correctly completed, signed by the Exhibitors and sent to the Secretary together with the amount of all fees on or before the day stated. **NO LATE ENTRIES WILL BE ACCEPTED.**
4. – **Animal Health Declaration.** A declaration relating to the Health of animals being shown is incorporated in the Entry Form.

# LIVESTOCK REGULATIONS OF HONITON AND DISTRICT AGRICULTURAL ASSOCIATION

## 1. CLASSIFICATION AND ENTRIES:

- (a) Unless designated as Open or Y.F.C. Classes all Classes are limited to exhibitors complying with Clause 3 of the By-Laws. Entries may be made as stated in the current Schedule of Classes. All stock exhibited for prizes shall be bona fide in the legal ownership of the exhibitor at the time of entry, or for such a period as shall be set out under the conditions of the particular class concerned.
- (b) Incorrect entries may not be transferred.
- (c) No exhibitor shall be entitled to a prize unless his stock has been duly entered and proper entry forms sent to the Secretary. All fees must be paid at time of entry. Animals are allowed to compete in more than one class on payment of additional fees in the current Schedule of Classes.
- (d) Prize money will be paid to the exhibitor as published in the Schedule of Classes.

## 2. COMPLIANCE WITH BREED SOCIETY REGULATIONS:

All persons entering, competing or exhibiting an animal of a class covered by a breed society either to which the Society is affiliated or which is affiliated to the Society shall be deemed to have consented to the jurisdiction of the relevant breed society and be subject to its constitution and rules (including disciplinary procedures) insofar as they are applicable to any event, competition or display promoted or arranged by the Society.

## 3. CLOSING DATE OF ENTRIES:

Entries for the Annual Show shall close on a date or dates to be determined by the Council each year.

**Late entries will not be accepted.**

## 4. FEES:

Exhibitors who are not already members may make entries at the Members' rates by paying the current year's subscription. Details of membership are shown on the reverse of the Entry Form. All fees must accompany entries.

## 5. PRIZES:

- (a) In all Classes the Judges may withhold one or more prizes if they are of the opinion that sufficient merit has not been shown.
- (b) Unless otherwise stated in the Schedule of Classes, prizes offered relate to the number of entries catalogued in each class: first, second and third prizes where there are at least 3 entries; a fourth prize will only be awarded in any class where there are more than 6 entries; a fifth prize will only be awarded where there are more than 8 entries.

## 6. ROSETTES:

Rosettes awarded in previous classes must not be worn when exhibits are being judged in subsequent classes, except in the case of Championships.

## 7. CANCELLATION OF CLASSES:

The Council reserve the right to cancel any class or to limit entries from any individual if entries are too numerous.

## 8. ARRIVAL AND DEPARTURE AND ATTENDANCE OF STOCK:

- (a) All stock, and persons in charge thereof, will be subject to the orders of the Stewards.
- (b) All stock exhibited for prizes must arrive on the Showground one hour before judging commences and remain on the Showground as stated in the Schedule of Classes.
- (c) All stock remains the responsibility of the exhibitor whilst on the Showground and must be attended at all times. Exhibitors must see that their stock or other exhibit is properly penned and cared for.
- (d) Only bona fide servants or agents of the Exhibitor will be allowed to enter the Show Yard in charge of Stock and must produce tickets, to be previously obtained from the Secretary.
- (e) Distinguishing number labels will be forwarded by the Secretary to Exhibitors and such labels shall be conspicuously affixed to the animals and exhibits before they can be admitted to the Judging Ring.
- (f) All animals must be properly secured to the satisfaction of the Society's stewards or attendants at the gate to the Ground or they will not be admitted. All Bulls over 12 months of age on day of show must have a ring on or clamp attached to the nose. In the aged classes one person using a rope or chain attached to a halter, with a competent person standing by able to assist in the control of the bull if necessary. In the absence of a nose-ring control should be achieved by some other equally effective means. Bulls must be double tied in the lines. Exhibitors of bulls must also comply with Guidance Note GS36 issued by the Health and Safety Executive concerning the safe custody and handling of bulls at Agricultural Shows, Markets, and similar places off the farm. All other cattle must be halter-led whilst in the Showground.

**9. LIVESTOCK, TRANSPORT VEHICLES:**

Exhibitors' livestock transport vehicles must park in the Park provided. Such vehicles will in no case be allowed to remain in the livestock lines, and will be removed by the Society if left there.

**10. PARADES:**

It is an express condition of entry in the Cattle Sections that all animals must be prepared to Parade in the Main Ring at the time stated in the Show programme or as directed by the Council. Any exhibitor or exhibitor's servant refusing to bring their Cattle on parade at the specified time when requested by the Stewards may forfeit any prizes won by the animal in question; and prizes so forfeited if already presented must be returned to the Society at once.

**11. CONCEALING EXHIBITS DURING SHOW:**

During the time the Show is open to the public no sheeting or other material may be affixed to any part of the livestock accommodation in such a way that any animal is concealed from public view except with the consent of the Council or its Officers.

**12. SAFETY:**

Exhibitors must satisfy themselves in all cases that the correct and appropriate restraining method and equipment is provided for use by animal handlers in respect of their stock when on the Showground.

**13. FAKING:**

(a) HORSES. The use of soap resin, or any other substance on horses designed to give an artificial appearance, used above the knee, for turning up coats will result in disqualification.

**14. CUPS AND TROPHIES:**

(a) Unless otherwise stated these are for Perpetual Competition.  
(b) Undertaking for Safe Keeping. All winners of Cups and Trophies on receipt of Cups and Plinth (with Case where appropriate) are responsible for preserving the same in Safe Keeping and to returning the Cup, Plinth and case to the Society.

**15. OBJECTIONS:**

Any exhibitor or other person wishing to object to any award at the Show must lodge his objection in writing together with a cash deposit of £20.00 to the Secretary within two hours of the judging of the class to which the objection refers. If the Council consider on investigation that it is not justified the person objecting shall forfeit the deposit. The deposit shall be returned in full if the objection is upheld. The Council's decision shall be final in all respects.

## ***LIVESTOCK EXHIBITS – HEALTH REGULATIONS***

**16. DEFRA REGULATIONS:**

The Schedule of Classes is issued subject to the Orders and Regulations (if any) of DEFRA and the local Authorities which may be operative at the time of the Show, to which all exhibitors must comply.

**17. CONTAGIOUS AND INFECTIOUS DISEASES:**

The exhibitor shall be liable to a fine to be decided by the Council if any animal which is sent by him shall show any signs or symptoms of any infectious or contagious diseases, provided that the existence of such disease was known or ought reasonably to have been known to him. No animal which has been in contact with any animal suffering from a contagious or infectious disease shall be sent to the Show.

**18. VETERINARY INSPECTION:**

Animals sent for exhibition may at any time on the instruction of the Judges, Stewards or other Officials of the Society be inspected by the Society's Honorary Veterinary Surgeons. The Honorary Veterinary Surgeons will be instructed to order the removal from the Showground of any animal which in their opinion is affected by any disease likely to prove harmful to other animals or is in any way unfit for exhibition. The Honorary Veterinary Surgeons shall hand a certificate recording their findings to the person in charge of any rejected animal.

**19. EMERGENCY TREATMENT:**

It is a condition of entry that the Society's Honorary Veterinary Surgeons may on their own authority give to any animal such emergency treatment as they may consider appropriate in the event that the owner or his representative cannot immediately be found.

**20. VETERINARY SURGEONS' FEES:**

Exhibitors shall reimburse direct at the time of the Show, the Honorary Veterinary Surgeons' fees for the full cost of treatment administered.

**21. DOPE TESTS:**

The Society strongly disapproves of the administration to Show exhibits (entered either for competition or sale/demonstration) of tranquillisers or other drugs which may in any way affect the performance of the animal in

question or have the effect of making it behave in the Showring in a manner which is not natural. Any exhibitor (or his representative) who is found to have administered or permitted knowingly or not the administration of any such tranquillisers or drugs to any Show exhibit will be reported to the Council, and dealt with at their discretion. In addition the matter will be referred to the appropriate Breed Society or Organisation.

## **22. HORSES:**

(a) **STALLIONS.** All stallions two years old and upwards shall be licensed under the Horse Breeding Act, 1958. The number of the licence must be inserted in the space provided for that purpose on the entry form.

### **(b) SOUNDNESS AND FREEDOM FROM HEREDITARY DISEASE**

In all classes animals must be free from clinical signs of disease, injury, or physical abnormality such as would affect the animal's usefulness for breeding purposes. No veterinary inspection will be required except when considered necessary by the Judges or on a protest being lodged. The owner of an animal rejected may, upon his application in writing to the Secretary, be furnished with a copy of the veterinary certificate and, if he so desires, may remove such animal from the Showground immediately after its rejection. Stallions or brood mares submitted to such veterinary examination for diseases or defects prescribed in Rule 9 of the Horse Breeding Rules, 1948, where appropriate, namely: cataract, roaring, whistling, ringbone (high or low), side bone, bone spavin, navicular disease, shivering, stringhalt and defective genital organs. Animals which have been hobbled or otherwise operated on for their wind are not considered by the Sports Horse G.B. to be sound and they are, therefore, not eligible for entry in Ridden or Working Hunter Classes. Exhibitors wishing to object to an animal on these grounds must do so in accordance with the rules of the Show. Judges will in no way be responsible for deciding whether a horse has been hobbled etc., or not.

(c) **EQUINE FLU.** Horses must have been vaccinated to comply with the requirements of the primary course (1st vaccination and then 2nd vaccination between 21-92 days later), followed by the first booster (150-215 days) and all subsequent boosters. Horses may compete having received the primary course and prior to the first booster but not within 7 days of receiving a vaccine dose.

Horses must have been vaccinated within 6 months before the show but not less than 7 days of arriving at the show.

**Foals:** In-foal mares that have already had vaccinations of primary Equine Influenza course should be vaccinated 4-6 weeks before the foal is due to be born. Foals should be vaccinated for Equine Influenza at 6 months to commence their primary course.

We urge all owners to adhere to strict biosecurity protocols at all times.

Vaccinations are subject to local risk assessments by the attending veterinarians.

**PLEASE NOTE THAT NEITHER VACCINATION CERTIFICATES NOR PASSPORTS SHOULD BE SENT TO THE SHOW OFFICE PRIOR TO THE EVENT. HOWEVER, RANDOM CHECKS WILL BE CARRIED OUT ON THE SHOWGROUND DURING THE SHOW.**

(d) No entry in the Horse and Pony Classes shall be rejected on veterinary grounds except on the certificate of two of the Society's Honorary Veterinary Surgeons.

## **23. CATTLE – TUBERCULOSIS & BRUCELLOSIS, ETC:**

All cattle must be from herds on which no movement restrictions have been served by DEFRA. No animal accepted for entry may be exhibited if, after entry, such movement controls are imposed.

# **HORSES**

## **24. REGISTRATION IN STUD BOOKS:**

Every animal entered for competitions in the horse, pony and jumping classes shall, where appropriate, be entered or accepted for entry in the respective Breed Stud Book proper or register of its breed in this country, and all exhibitors must comply with those breed Society Regulations where appropriate. All Classes will be judged in accordance with the Rules and accepted Standards of the respective Breed Society.

## **25. DIVISION OF CLASSES:**

Where there are 20 entries or more in a class, the class will be divided, into colts, geldings and fillies.

## **26. RIDERS:**

Owners of Riding Horses shall be allowed to ride or to select any person they please to ride or jump their horses at the Show.

## **27. BROOD MARES:**

Brood Mares must have their own foals at foot unless otherwise stated in the schedule, Prize List or in the class relating to brood mares.

**28. NOMINATION AND SUBSTITUTE ENTRIES:**

Nomination entries are not allowed unless otherwise stated in the schedule or Prize List. Substitute entries will be subject to the Secretary's discretion and an additional entry fee.

**29. HEIGHT AND MEASUREMENT REGULATIONS:**

Animals entered in classes with conditions as to height (except those for which an official height certificate has been issued by the Joint Measurement Scheme and is produced) may be measured on the Showground at the Judges request. Half an inch will be allowed for normal shoes. In the Pony Breeding and Young Stock Classes, Ponies must come into the Ring for the class for which they are entered if they wish to be measured out to the next Class, otherwise they will not be allowed to compete.

**30. AGE OF HORSES:**

The age of horses to be calculated as at January 1st.

**31. TRANSFER TO APPROPRIATE CLASS:**

The Judge has power to transfer an animal in the Riding classes to a heavier weight class if he is of the opinion that it should have been so entered. Ponies measured over height in the young stock classes may be transferred to the next height class.

## **CATTLE**

**32. ACCOMMODATION:**

All animals belonging to one exhibitor will stand together in their respective breed lines. Exhibitors are requested to provide 'Name Breeds'.

**33. REGISTRATION:**

Every animal entered for competition shall be entered, or accepted for entry in the Herd Book, Grading Register or other official Register of its breed in this country under conditions as laid down in each breed section in the Prize List.

**34. CATTLE:**

Where milk and butter fat qualifying yields are required (see special conditions relating to each Breed) a certificate issued by the National Milk Records or other qualified authority must accompany the Entry Form.

**35. PROGENY CLASSES:**

Entries must be made in these classes at date of entries closing and will appear in the Catalogue. Name of sire must be given.

**36. TRANSFER TO APPROPRIATE CLASS:**

Cows and Heifers entered as in-calf and subsequently calving before the Show, or entered as in-milk and not having calved before the Show, will be transferred to the appropriate class.

**37. MILKING FACILITIES:**

A milking parlour will be available in the cattle lines. Exhibitors MUST dispose of their own milk.

**38. ENTRY IN MORE THAN ONE CLASS:**

Animals entered in the cattle classes are only eligible for exhibition in ONE of the BREED classes other than group classes.

## **SHEEP**

**39. ACCOMMODATION:**

All animals belonging to one exhibitor will stand in adjoining pens. Exhibitors are requested to provide 'Name Boards'.

**40. FLOCK BOOK ENTRY:**

Sheep entered in the Breed Classes must be from flocks registered in the Flock Book of their Breed and shall be marked and/or shorn in accordance with the rules of their respective Breed Societies.

**41. AGE:**

Unless otherwise defined, shearlings, in all classes shall relate to sheep born in the calendar year preceding the relevant Show; and lambs shall have been born in the calendar year of the relevant Show.

**42. NURSING EWES:**

Nursing Ewes will not be admitted into the Showground.

## **GENERAL**

**43. INTERPRETATION CLAUSE APPLICABLE TO ALL BY-LAWS AND REGULATIONS:**

The Society reserves to itself by its Council the sole and absolute right to interpret these or any other prescribed conditions and regulations, or Prize list, and to settle and determine all matters, questions, or differences in regard thereto, or otherwise arising out of or connected with or incident to the Show.

BY ORDER OF THE COUNCIL

M. Connor *Secretary*





**FARM PET SMALLHOLDER**

**PERKINS LTD**

1973 - 2023  
CELEBRATING 50 YEARS

**Celebrating our 50th birthday & three generations of our family business.**

**Including promotions, a birthday celebration and most of all, a huge thank you to our wonderful team and valuable customers both past and present.**

Perkins Ltd, Finnimore Trading Estate,  
Ottery St Mary, EX11 1NR  
www.perkinsltd.co.uk  
01404 812605 · info@perkinsltd.co.uk

**DOWNLAND**  
PARTNERS IN FARMING HEALTH

Now booking for  
2023/2024



**Mobile Ticket Sales Offices**  
delivered to your Show either for our staff to work in or your own teams:

- Four Ticketing Windows
- 240-volt sockets & LED lighting
- Fully Furnished
- Can be branded for your show
- Can be powered by our Solar Generators or your site hook up

NOEA  
MEMBER

fsb  
MEMBER

Contact Jess Walton or Simon Milton for more details:

01749 280 181  
07495 416960

GWP  
EVENT SUPPORT  
GWP Publishing & Event Support Ltd

sales@gwpublishing.co.uk  
www.gwpublishing.co.uk

follow us on Facebook "GWP Publishing & Event Support Ltd"

**FWAG SouthWest**  
Farming & Wildlife Advisory Group

For over 50 years, FWAG have been providing independent advice and delivering real change on farmland by working with land managers and landowners across the region.

**Contact us about...**

- Environmental Land Management, SFI, Countryside Stewardship & capital grants
- Wildlife habitat enhancements
- Woodland management plans
- Planning for BPS loss
- Natural flood management

...and much more!



Farming & Wildlife Advisory Group

01823 660684  
info@fwagsw.org.uk  
www.fwagsw.org.uk  
Registered Charity Number: 114607

**Your Local Van To Camper  
Conversion Specialists**



**mark 1 conversions .co .uk**

**01404 850 896**



**We work with  
more than 800 farms  
to help them make  
sure each has a thriving  
business to hand on to the  
next generation.**

**If you're interested in seeking advice,  
please call us for a free, no obligation meeting.**

**Mike Butler 01823 275925**

**Sonia Fisher 01392 667000**

**Adam Waddle 01803 320100**

**PKF  
FRANCIS  
CLARK**

**Shared Ambition**

**[pkf-francisclark.co.uk](http://pkf-francisclark.co.uk)**

PKF Francis Clark is the trading name of Francis Clark LLP - a limited liability partnership, registered in England and Wales with registered number OC349116.

• Advertisement Sales • Design and Print • Showground Sales

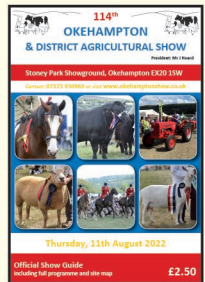
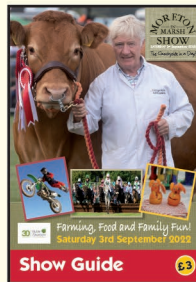
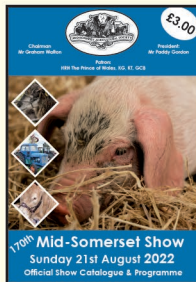
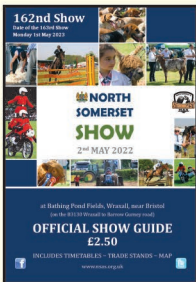
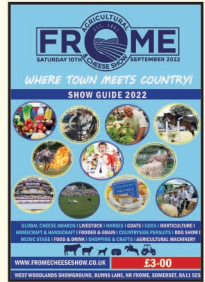
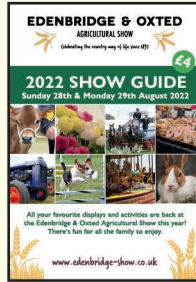
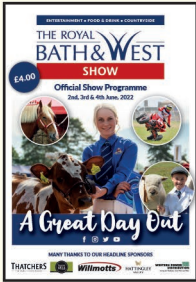

Running an event? Need a programme? Improve profits! Call:



Graham Walton Publishing Ltd  
Print and Publishing Solutions

Dean, Cranmore, Shepton Mallet, Somerset BA4 4SA

Tel: 01749 880181 Email: sales@gwpublishing.co.uk Website: www.gwpublishing.co.uk

Working in partnership with the Agricultural Show and Event Industries



follow us on Facebook for regular updates "GW Publishing & Event Support Ltd"

The logo for XL Planning Ltd features a stylized 'X' formed by a blue and red arc, positioned to the left of the company name 'XL PLANNING LTD' in a bold, black, sans-serif font.

# XL PLANNING LTD

**A complete solution to your planning,  
architectural and enforcement needs**

- **Planning Consultancy**
- **Architectural Design**
- **Masterplanning**
- **Enforcement Advice**
- **Project Management**

**Agricultural  
Industrial  
Renewables  
New Build Dwellings  
Domestic Improvements  
Equestrian  
Barn Conversions / Class Q  
Heritage**



[www.xlplanning.co.uk](http://www.xlplanning.co.uk)

E: [info@xlplanning.co.uk](mailto:info@xlplanning.co.uk)

T: 01884 38662

1A Fore Street, Cullompton  
Devon, EX15 1JW

Our team of planning and architectural experts offer friendly and practical planning and design solutions to meet the challenges of the planning system, ensuring you get the outcome you need.

